EV

1957

red & white

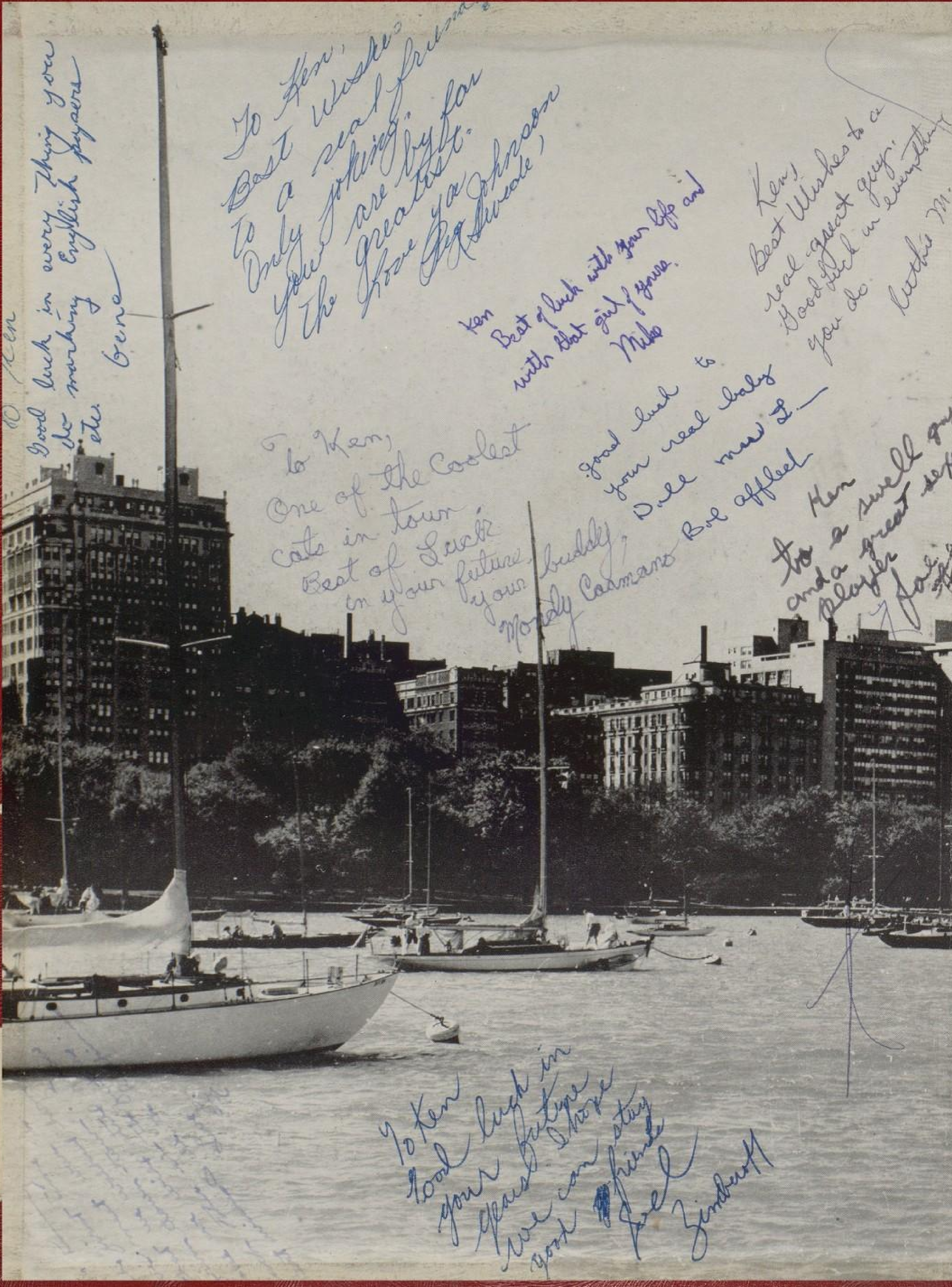

To Ken,
Best Wishes
to a real friend.
Only joking, for
your are by far
The greatest.
Love ya Johnson
Peg Sweale

Good luck in every thing you
do marking english papers
etc.
Gene

Ken
Best of luck with your life and
with that girl of yours.
Mike

Ken,
Best Wishes to a
real great guy.
Good luck in everything
you do
Luther M.

To Ken,
One of the Coolest
cats in town
Best of Luck
in your future,
your buddy,
Mondy Caamano

good luck to
your real baby
Dale mae L.
Bob affleck

Ken
to a swell guy
and a great sexy
player
Joe

To Ken
Good luck in
your future
years. I hope
we can stay
good friends
Joel Zimbardi

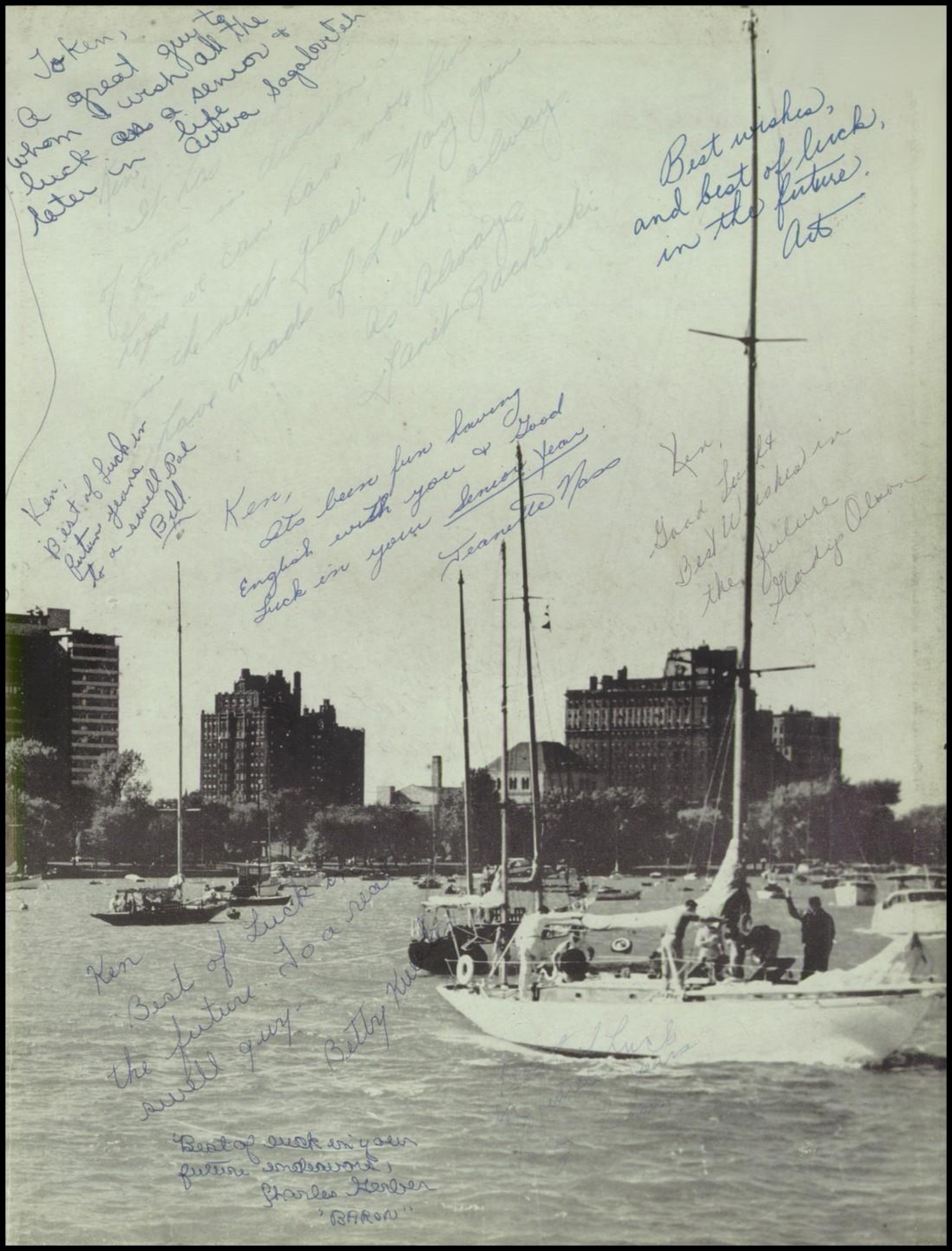
Token,
A great guy to whom I wish all the luck as a senior & later in life
Arwa Sagalovitch

Ken,
It has been [illegible] of Kim in division & hope we can have more fun in the next year. May you have Loads of Luck always.
As Always
Janet Rachocki

Best wishes, and best of luck, in the future.
Art

Ken:
Best of luck in future years to a swell Pal
Bill

Ken,
Its been fun having English with you & Good Luck in your Senior Year
Jeanette Nass

Ken,
Good Luck & Best Wishes in the future
Gladys Olson

Ken
Best of Luck in the future. To a real swell guy.
Betty Kue

Best of luck in your future endeavors,
Charles Herber
"BARON"

Dear Ken, next year there will be big things happening. We'll both step and then the armed forces, and then what? Who really can be good and true friends through "wind and rain", hell and high water", & things were good for us. We've suffered through myriads of girls, school better friends. I hope that we can always be close friends and I friendship. Your right hand man,

Ethan

P.S. You're an ugly bastard.

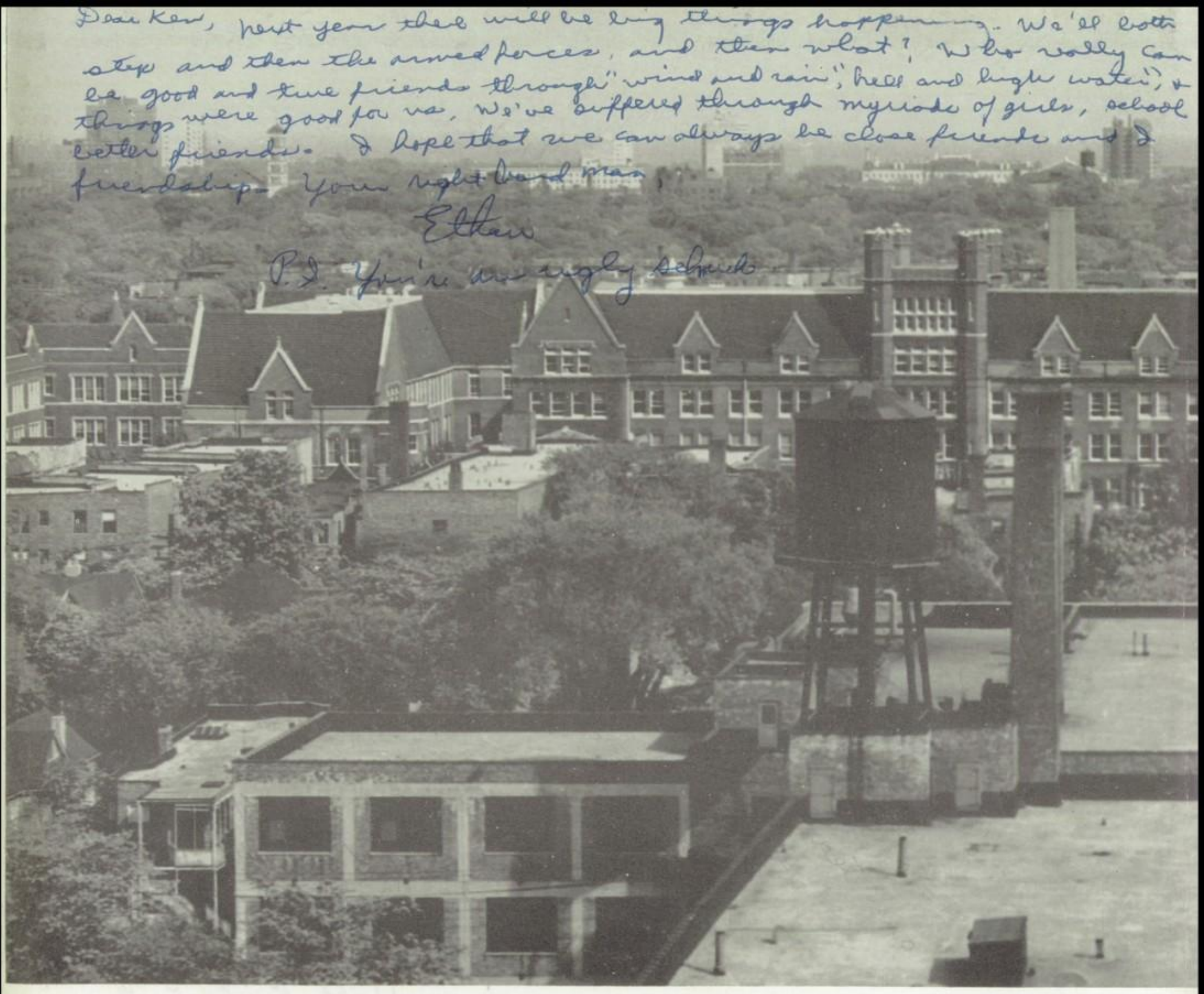

1957

RED AND WHITE

LAKE VIEW HIGH SCHOOL

CHICAGO • ILLINOIS

e seniors. We'll both be older in many ways. College will be the next
ell? But there is one thing I do know about the future; we will continue to
hat ever else happens. Looking back over the past year you must admit
roblems, fights, and God knows what. And after it all, we are, if anything,
ook forward to many more years of sharing our loves, hates, problems, &

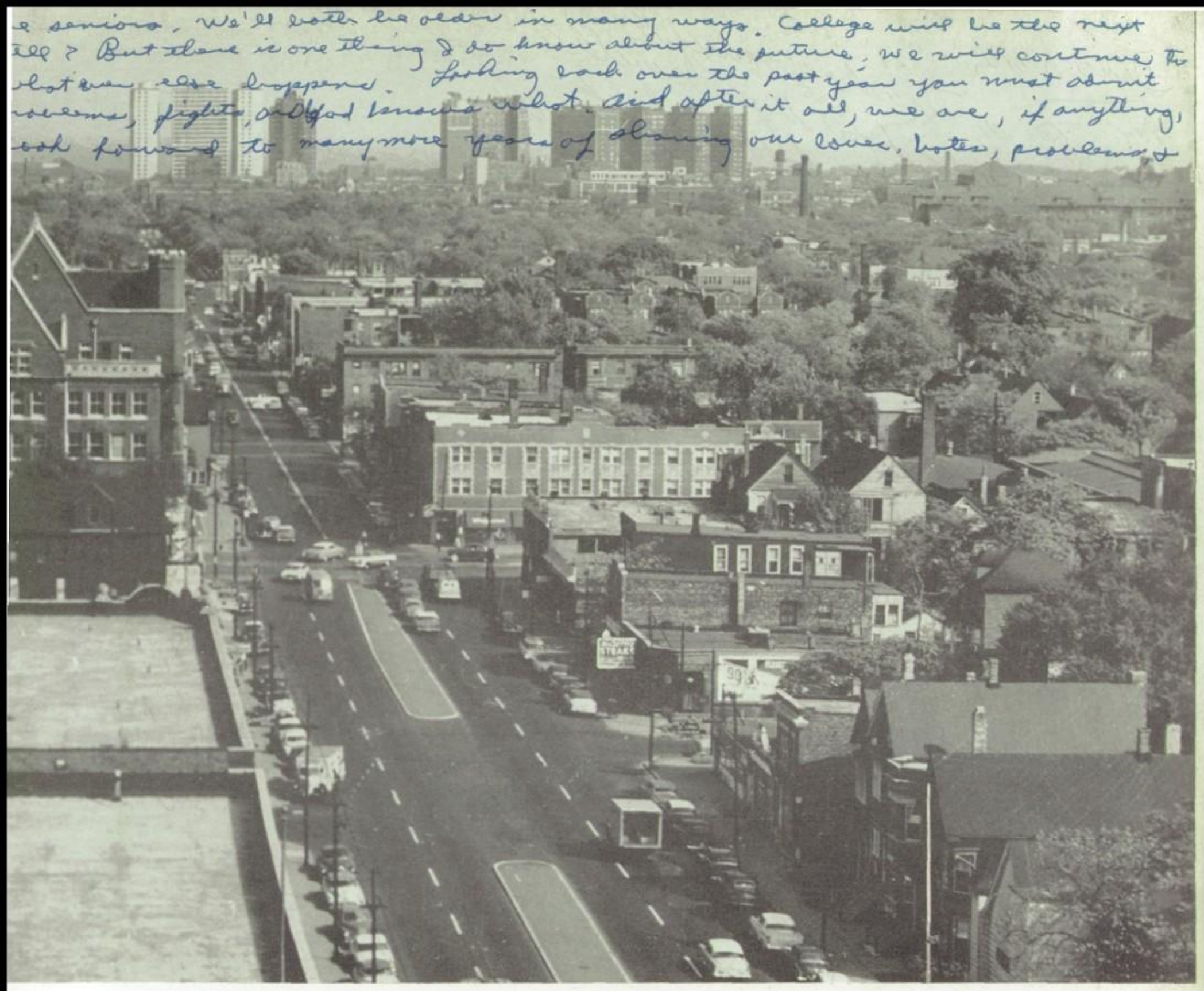

Lake View High School . . .

The heart of a growing and thriving community

Dear Kim,
To a truly wonderful
guy, who has been swell to
me. All the Good Luck
and success in the world.
Love ya,
Jeanne

Foreword

Lake View High School, being the center of a growing and thriving community, has contributed greatly to the spiritual, commercial, industrial, and educational development of the area. It is Lake View's duty and privilege to foster such ideals through its policies, its activities, and its relations with the community and its leaders.

Spiritual training plays an important role in the growth of a community and the individuals who reside within its bounds. Lake View's churches and synagogues are not only centers of religious instruction; they are also the centers of community projects, various activities, and suitable entertainment facilities. The religious organizations, through their teaching, create an inner strength which is typified by strong character, good morals, and an intelligent set of values which are necessary qualities of the mature and valuable citizen.

The commercial and industrial aspects of the Lake View region are interdependent. The industries of our district produce the necessary commodities for the community's economy. These products are then made available to the general public through the commercial interests. The Lincoln-Belmont shopping center is one of the largest centers of this kind in the city of Chicago. Such commercial developments are necessary for the continued prosperity and growth of our flourishing region.

The education of our youth is the paramount objective and responsibility of our school. Lake View High School is truly the heart of the community, for the young people who pass through its portals are the homemakers, the workers, the businessmen, the leaders, and the builders of a greater and more eminent Lake View.

The Red and White staff of 1957 hopes that this annual will bring about a greater appreciation of our community and the wonderful opportunities and potentialities embodied by our thriving Lake View district.

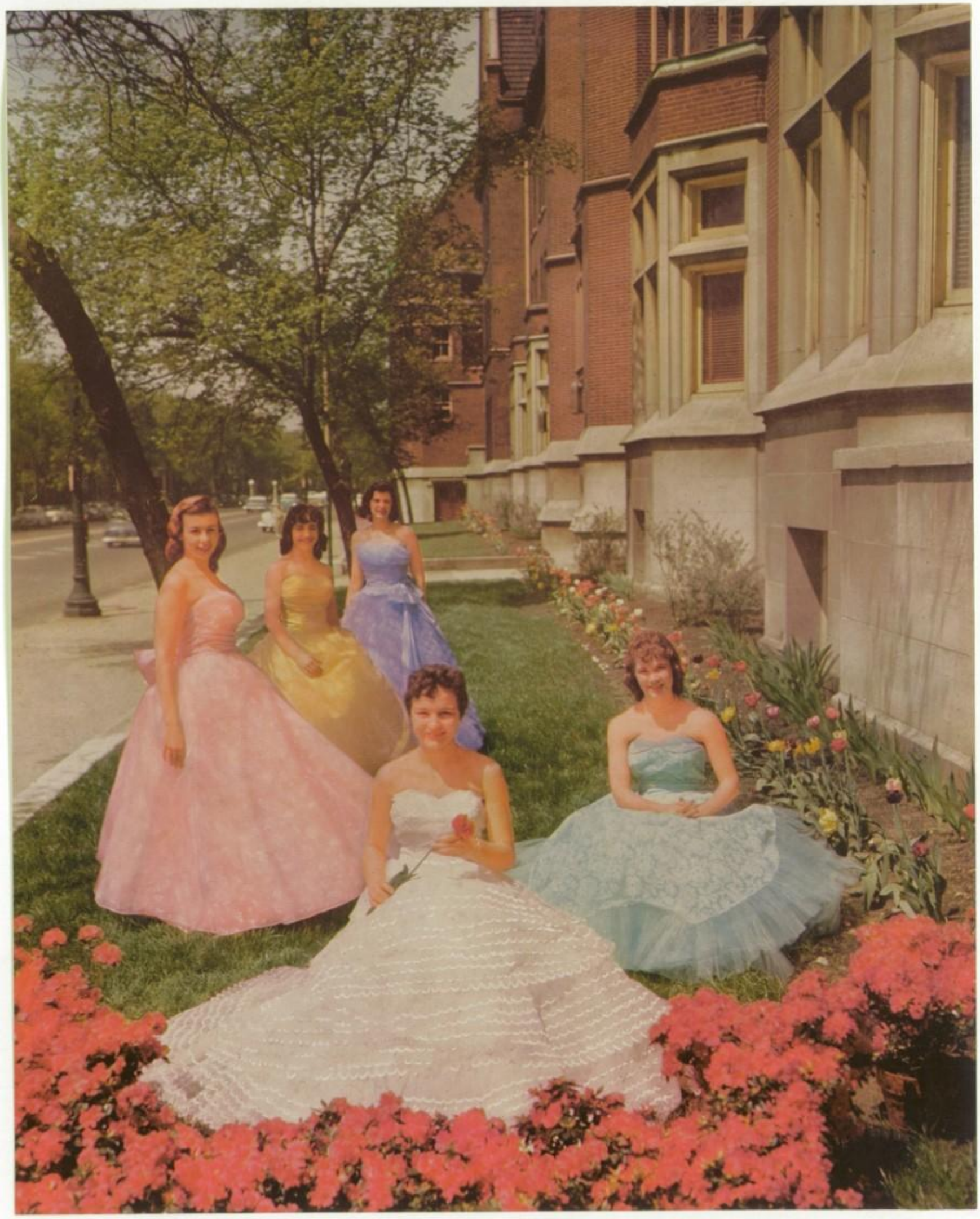

Mayor Daly

Our community was recently honored by the presence of Mayor R. Daly, the leader of the large thriving community of which we are a part. He came to Lake View High School to attend the convention of the Chicago District of Student Councils, and to express his faith in the students of today as the leaders of a still greater Chicago of tomorrow.

Cake Baking Contest

After much deliberation, the judges of Lake View's annual cake-baking contest announced that the lucky winner of the first prize cashmere sweater was Anita Nelson. Second prize was won by Margaret De Jong, and third prize by Betti Strey.

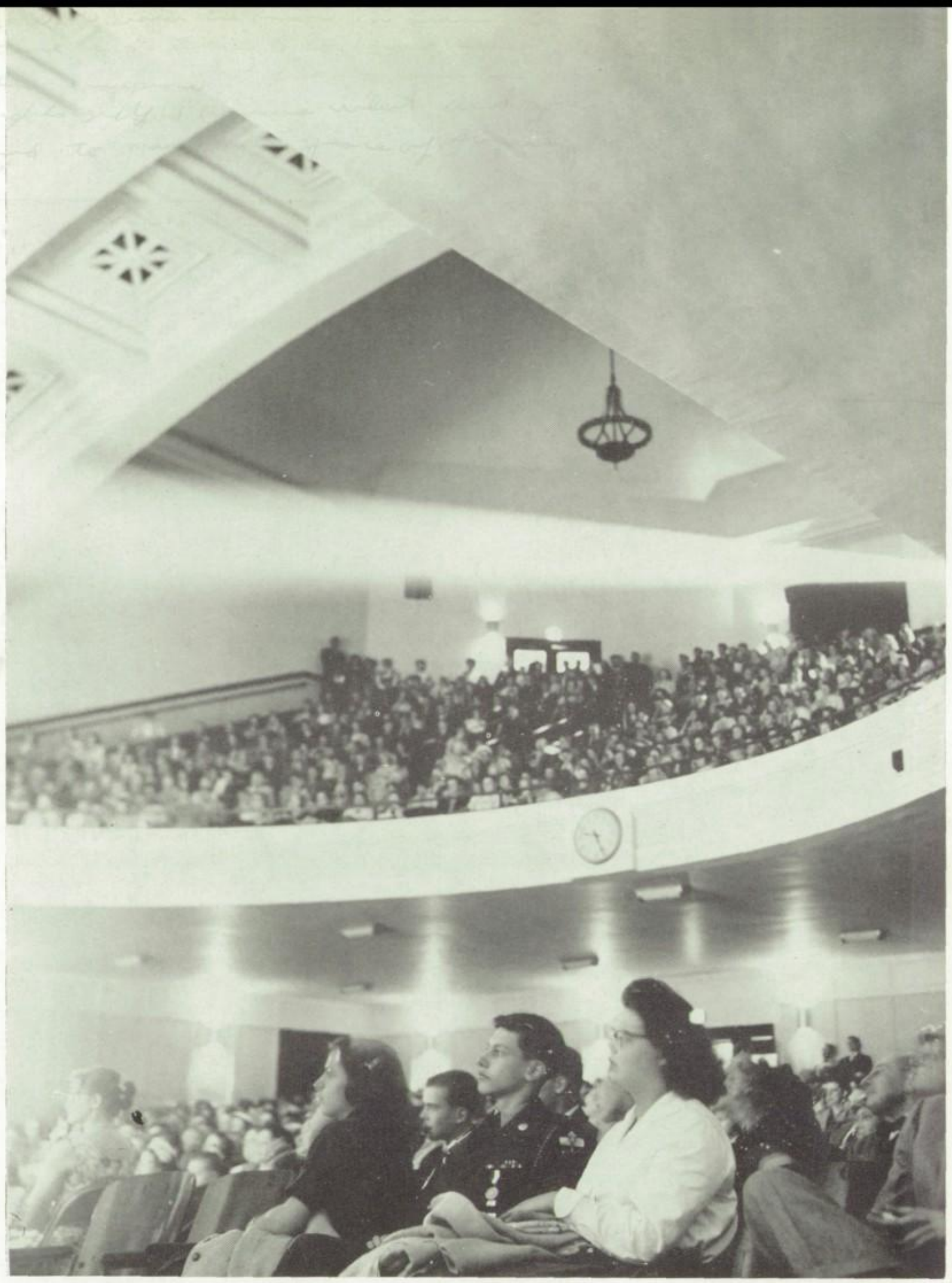

Lake View High School – A Center of Community Activities

Lake View High School has sponsored many activities which have proven to be of interest to the entire community, Mayor Daly's recent visit was a highlight of the year's activities, as well as the cake-baking contest held in connection with the Y.M.C.A. County Fair.

The Deagan Building—A Thriving Industry of our Growing Community.

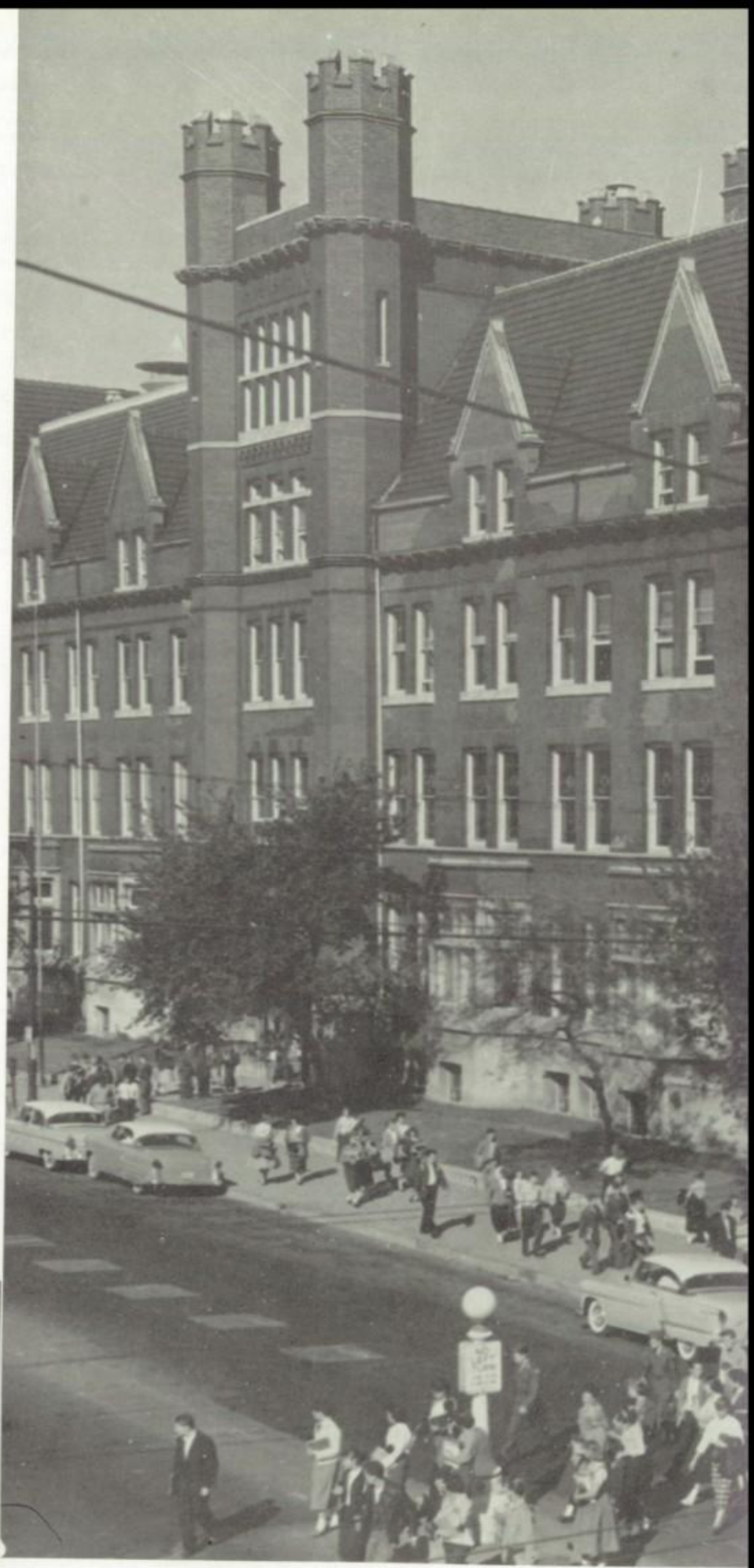

Chicago's largest apartment building graces the Lake View community.

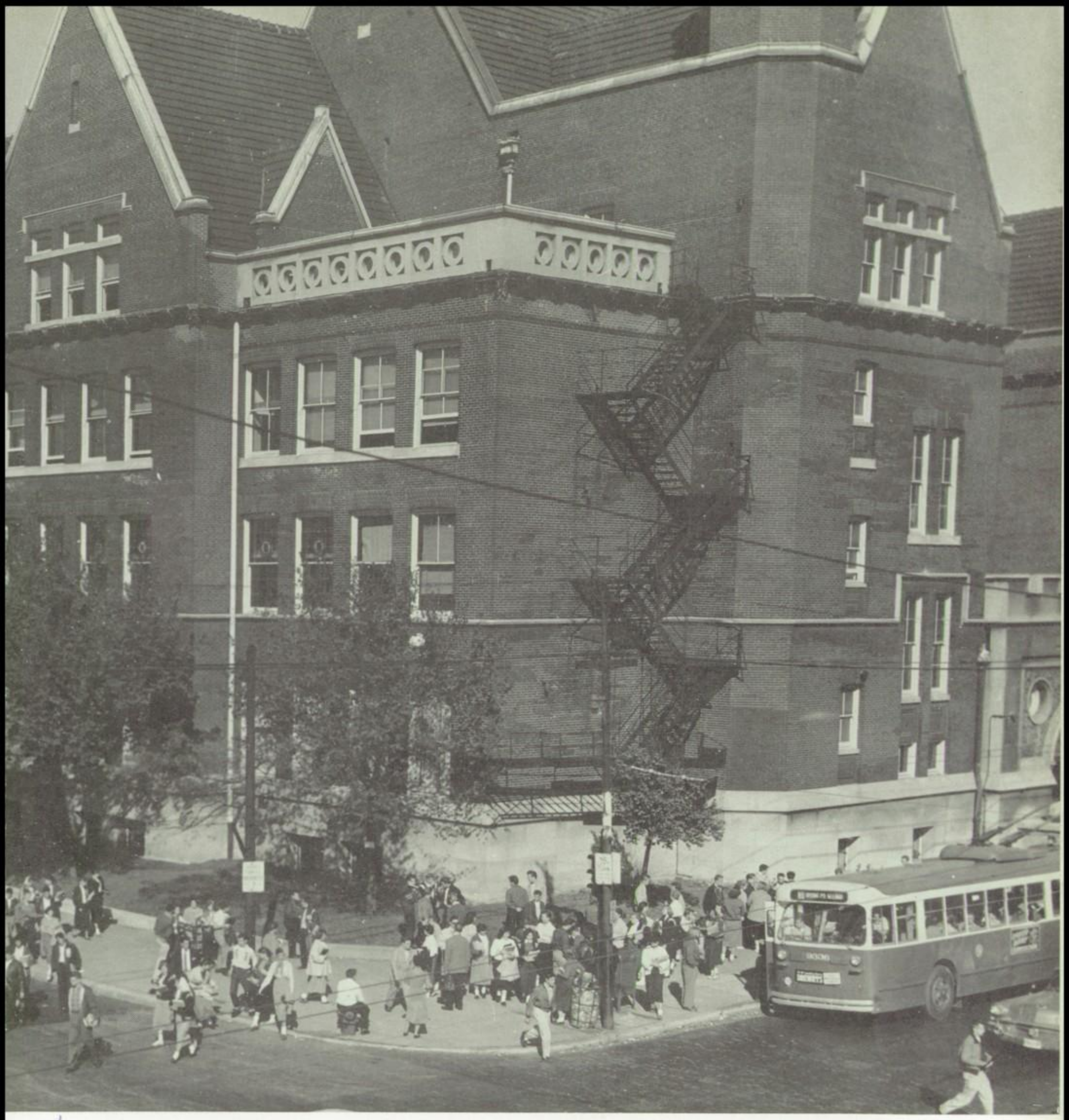

Kenny,

Of all the great boys I know you are the ——— besides for that I love you. Best of luck to a guy who is "tops" you deserve everything

Love

Iris

The spiritual heart of the Lake View Community is tended by the many religious institutions representing the faith of its members. Worshipping and giving thanks to God who has so blessed this growing community as a natural act of the grateful people.

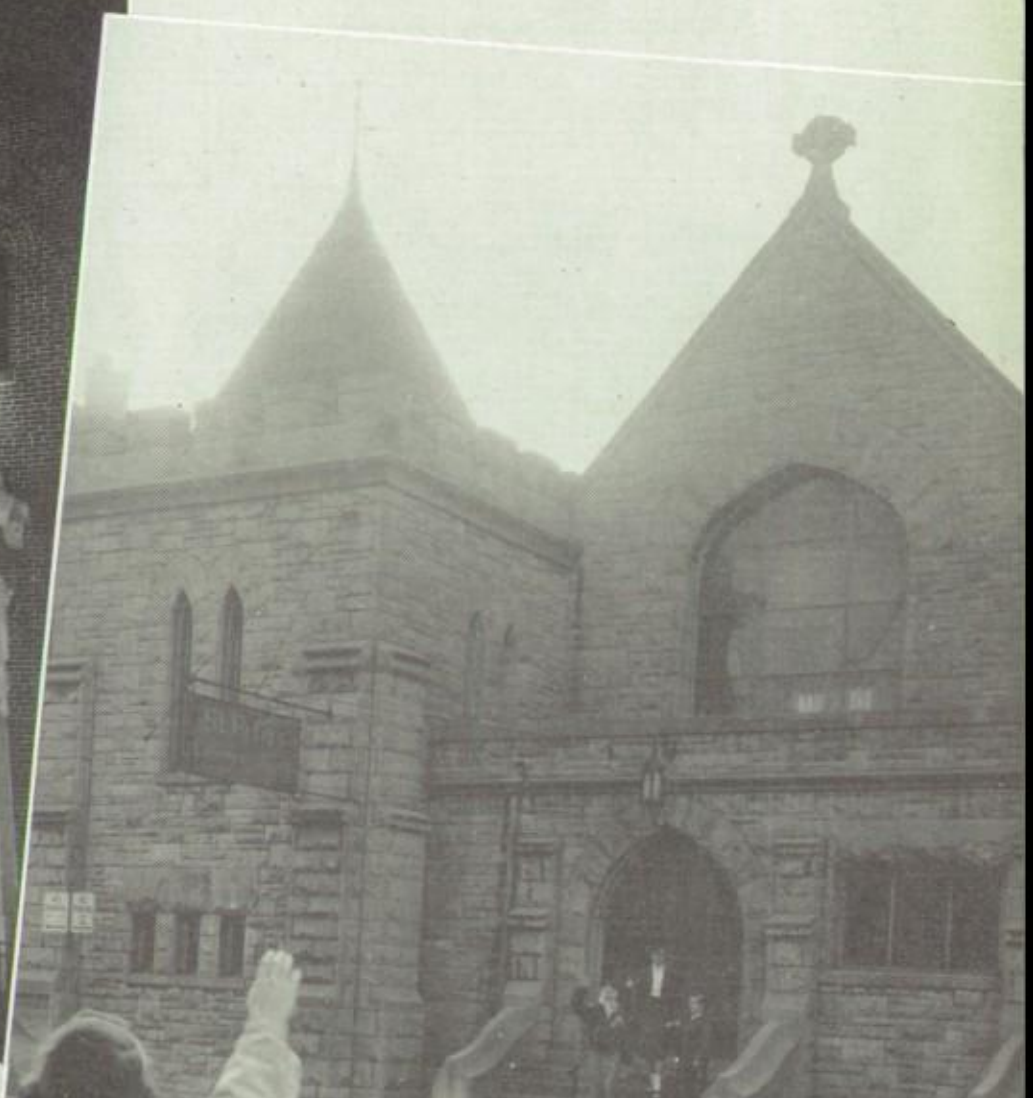

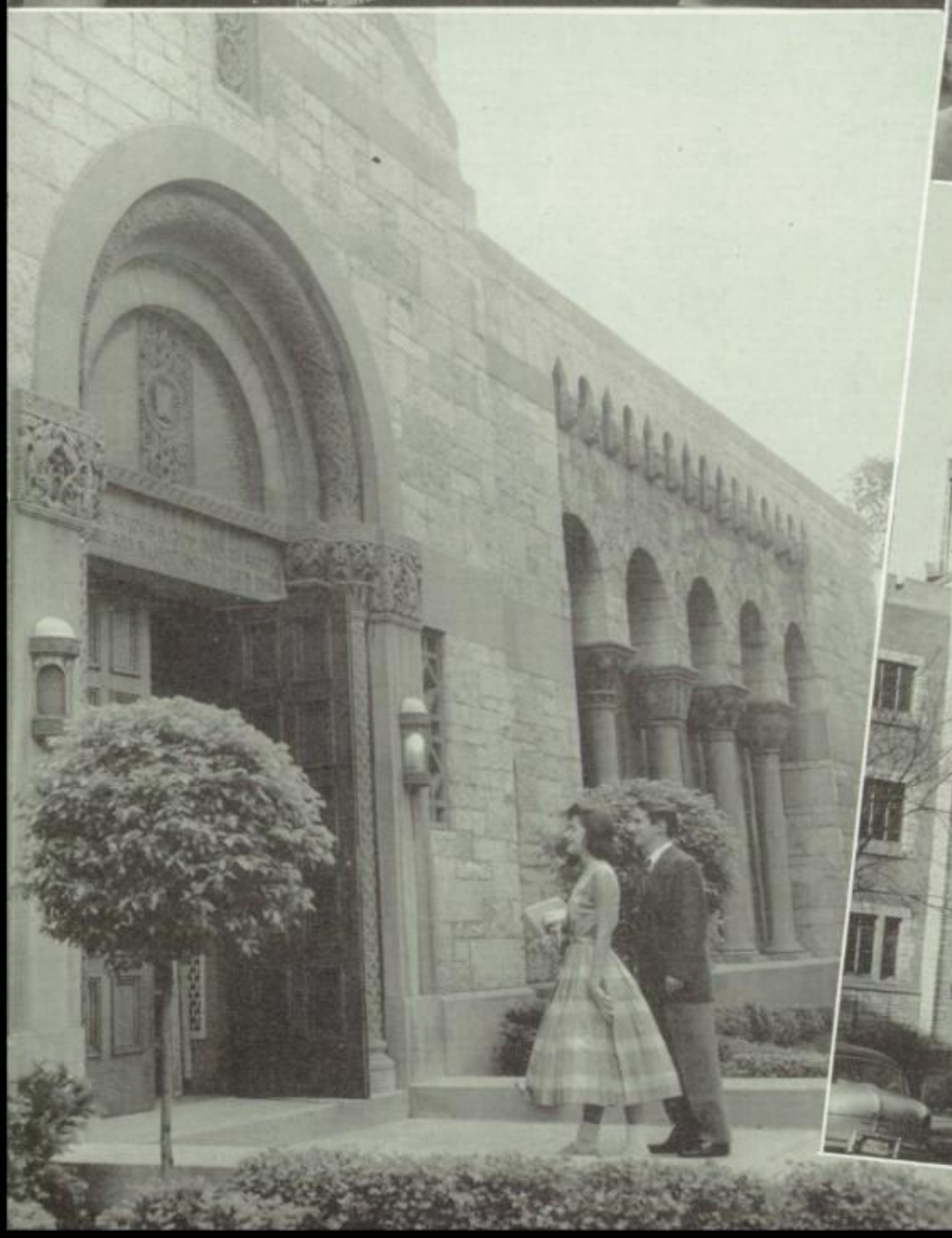

Lake View: A Big Neighborhood of Busy, Purposeful People

MANZ
CURT
COLORADO AND PACIFIC

FESTIVAL OF LIGHTS
CHANUKKAH

Lake View Dresses for the Holidays

Decorations which commemorate the Christian and Jewish Holidays were very much in evidence at Lake View. Miss Crowley and her art students reconstructed the nativity scene in a large creche to remind all of the true meaning and the spiritual side of Christmas, while the Menorah, symbol of Chanukkah, the Festival of Lights blazed forth from the front of the building.

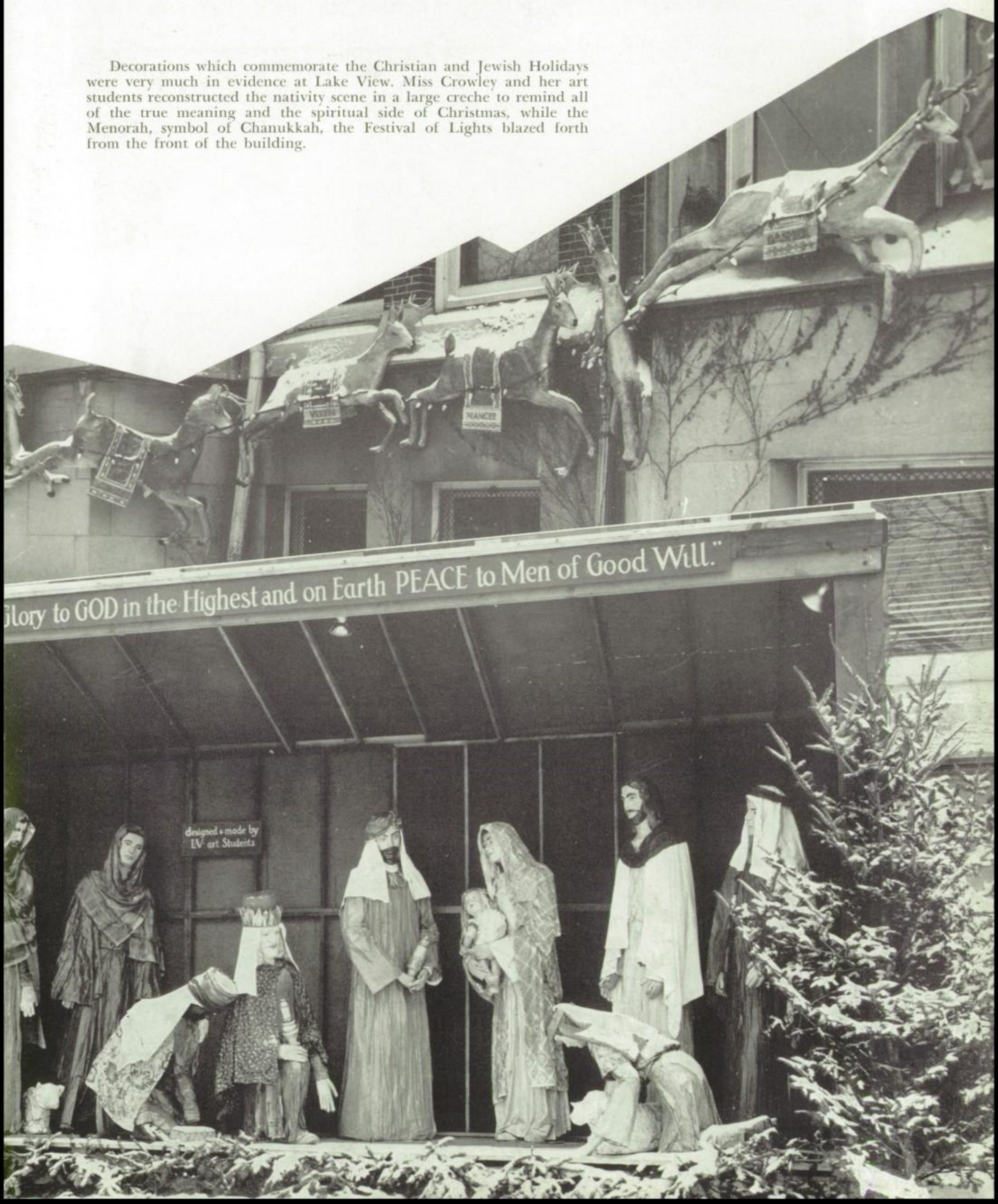

The Leaders of Our Thriving Community

Mr. Boyd, Mr. Daniel, and Miss Urquart—the leaders of our thriving community.

In our community, the most important person, and father to Lake View students is Mr. J. Trimble Boyd, our principal. During his administration, he has inaugurated many activities which have become a part of Lake View's tradition.

Mr. Daniel, our competent and efficient assistant principal, is the one who keeps the institution of Lake View High School running smoothly. If it were not for his untiring efforts, many minute details would be left undone.

The head of the district office in charge of Lake View is Miss Margaret Urquart, District Superintendent. It is her duty to handle all problems which arise in district five.

Through their efforts, they have helped to raise and maintain the high standards of Lake View.

ANITA NELSON

Lake View High School is the true heart of the community, for its paramount objective is to train its youth for their roles in tomorrow's community.

It is the school's responsibility not only to teach its youth the basic knowledges, but to give them poise in social contacts.

The highest ideals of the school are to graduate young people who are prepared to enter the adult world as poised and capable citizens who must be able to assume the leadership of that world. We are grateful to our school for its help and guidance in moulding those leaders.

Speaking with Mr. Boyd at the Main Entrance of the school are: Mrs. H. J. Dupon, President of the P.T.A., Mr. Charles Weismann, President of the Lake View Kiwanis Club, Mr. William Keim, President of the Lake View Lions Club, and Rev. William Roberts, President of Lake View Citizen's Council.

School

LAKE
VIEW

Miss Estelle Daresh, Mrs. Ann Sullivan, Miss Edda Anderson, Mrs. Josephine Stein, Mrs. Mildred Marsh

English — Foundation of Our Communication

Miss Catherine Lynch, Miss Hope Leech, Mrs. Lucy McMillan, Mr. Frank Skoff, Mr. John Walsh, Miss Loretta Hickey, Miss Helen Kinsella, Miss Amalia Schaetzel, Miss Dorothy Bresnahan

Builders of Our Future Citizens

Social Studies

Mrs. Jeanette Nelson, Mrs. Evelyn Horney, Miss Edna Moulding, Mrs. Lillian Udelson, Mrs. Bertha Tash, Mrs. Louise Dunphy, Mr. James Inskeep, Mr. James Connelly, Mrs. Margaret Wilkinson

Science

Mr. Louis Wagner, Miss Wilhelmina Mathison, Miss Laura Sickenberger, Miss Marian Leete, Mrs. Loretta Kuklin, Miss Margaret Murray, Mr. Alfred Crepin, Mr. Joseph Cooper, Mr. Harry Paul, Mr. Arthur Diez.

Math

Miss Amanda Eiberg, Miss Margaret Murphy, Miss Helen Taggart, Miss Margaret Rubly, Mrs. Minnie Steinberg, Mrs. Mary Hoffman, Mrs. Beverly Lampe, Mr. William Goldman, Mr. Hugh Boettner, Mr. Louis Wagner, Mrs. Margaret Quaid

Helping Students Understand Their World

S. S. & D. O.

Mrs. Margaret Maiden, Mrs. Nancy Leine, Mrs. Grayce Courtney

Library

Miss Anne Paglini, Miss Catherine Goshkin, Mrs. Ruth Fisli

They Give Us the Key to a Richer Life

Music

Miss Alice Figg
Miss Dorothy Hutchins
Miss Naomi Sweet
Capt. Louis Walz
Mr. Irving Letchinger

Art

Miss Edna Crowley
Mr. Donald Johnston
Miss Josephine Hackett
Mr. John Jurgens
Miss Helen Wick

Language

Miss Ellen Rooney
Mrs. Ann Gelderman
Mrs. Frieda Topping
Mrs. Josephine Stein
Mrs. Helene Uhlir
Mrs. Helen Ochat
Mr. Eugene Dalton
Mr. Gerald Heing

Industrial Arts
Mr. Frank Floyd, Mr. William Twomey, Mr. Edward Kral, Mr. John Jurgens, Mr. Hugh Boettner

Clothing and Foods
Mrs. Harriet Schroeder, Miss Mary Bermingham, Mrs. Ruth Fitzhugh, Miss Louise Clough, Mrs. Hedvic Vlasak.

Commercial Department
Miss A. Cangelose, Miss S. Hatley, Miss E. Tierney, Mr. W. Harrison, Miss M. Strubbe, Miss F. H. Hursey.

Promote Physical Development

Boys' Physical Education Department

M./Sgt. Lewis France, Mr. Jules Lapin, Mr. Ray Jacobson, Mr. Guy Dickerson, Mr. Harry Freida, Mr. Leroy Jones.

Girls' Physical Education Dept.

Miss Catherine Donlon, Mrs. Aida Wucher, Mrs. Evelyn Landt, Mrs. Ethel Clauson, Miss Jean McCutcheon, Mrs. Rose Marie Bressler.

Hearts of the Administrative Staff

Mrs. Frieda Topping

Miss Margreth Greiner

Mr. Gerald Heing

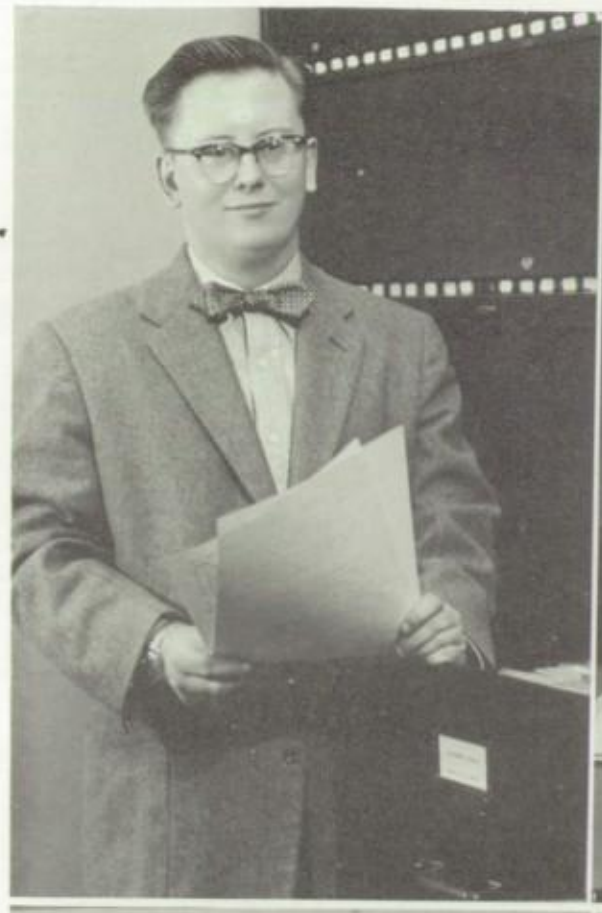

Miss Regina Kelly

Mrs. Hedvig Vlasak

Miss Nina B. Maxey

Miss Eleanor V. Rehberg

Mrs. Winifred Stelzer
& Mrs. Sylvia Koplon

Mrs. Ruth Thomys

Efficiency—The Keynote of Our Maintenance Staff

ENGINEERS

The maintenance of our school is under the able direction of Mr. Andrew E. Christopherson, the chief engineer custodian. Along with his very efficient staff, Mr. Christopherson sees that the proper heat, light, and ventilation are provided for the health of our students. He also sees to the upkeep of our school, making sure that needed repairs are made quickly and properly.

Mr. Christopherson is aided by a most able staff. Mr. Charles Busch Sr., is the first assistant engineer custodian and aids Mr. Christopherson directly. Russell Dunn and Robert Heins are second assistant engineer custodians. Mr. Alex Mijchalk Sr. and Arthur Kitson are the firemen who operate the giant boilers that heat the building.

Sgt. L. France

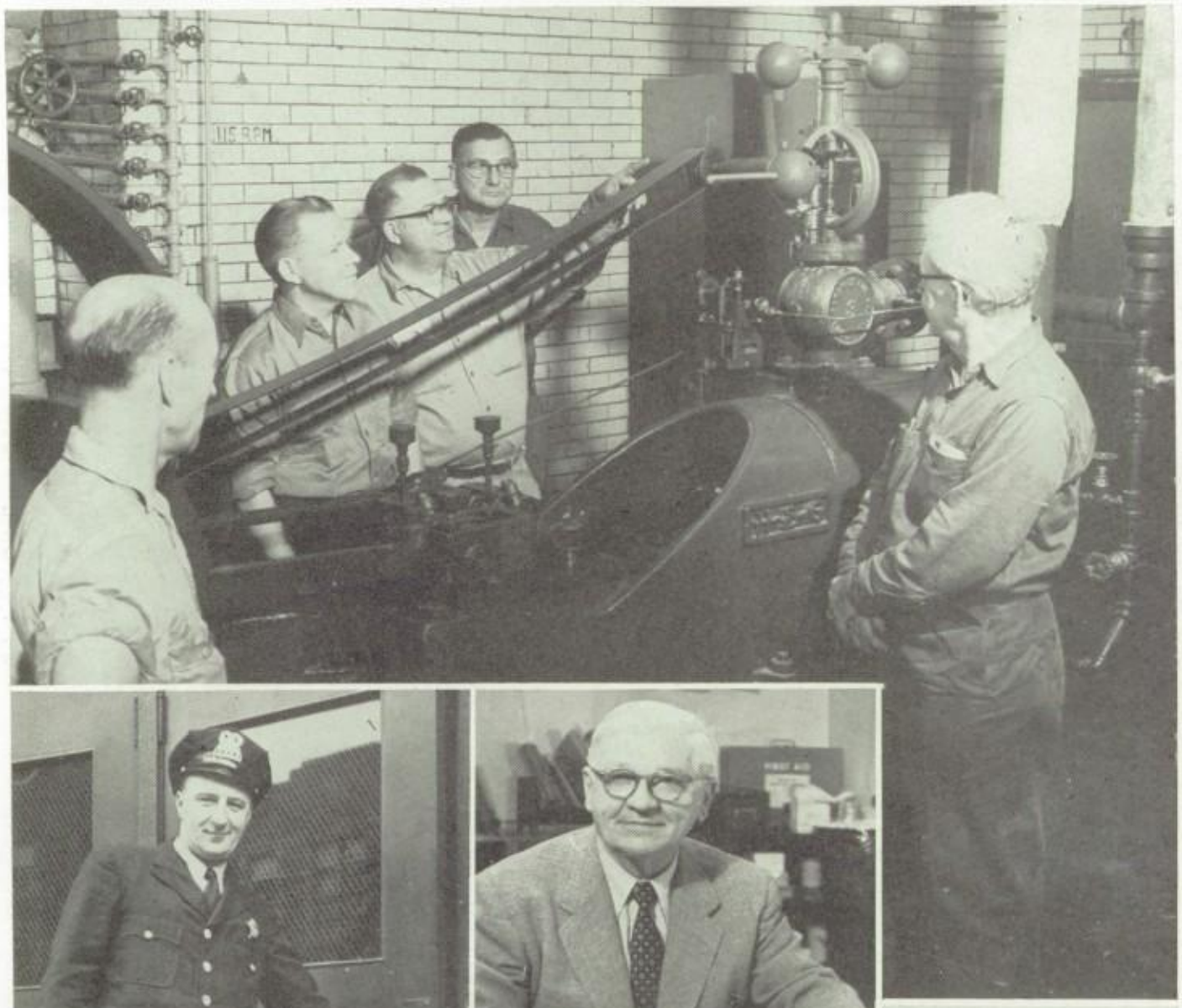

Robert Heins, Russell Dunn, Charles Busch, Alex Mijchalk, Art Kitson

Mrs. C. Olson

John Klicka

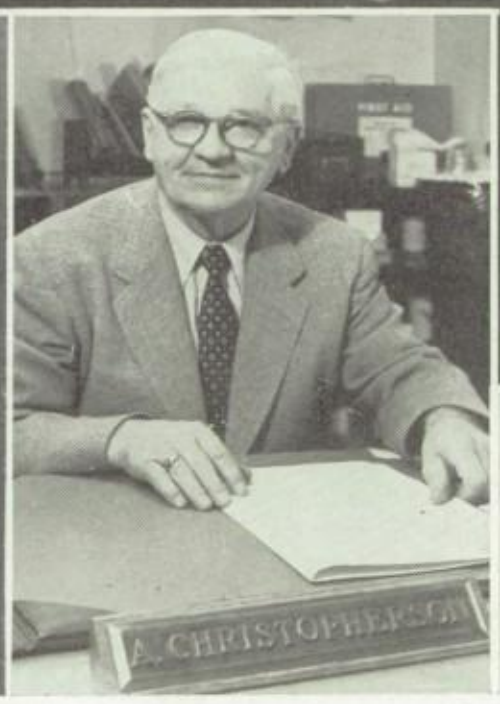

Mr. Christopherson

Mrs. Marian Walsh

DIVISION 4A-1

MRS. HORNEY

Row 1: Ingrid Bergatt, Janet Neeson, Rita Olson, Pat Rambo, Diane Morgan

Row 2: Mary Warren, Connie Hamacher, Linda Fenstad, Irene Berg, Joanne Diederich, Carolyn Scott

Row 3: Antoinette Petrancosta, Robert Piehl, Barbara Banner, Helen Goerlitz, Hilde Schroeder, Ann Wittner, Amber Whitney

Row 4: Sandra Herron, Ingrid Brodrueck, Marcia Kent, Deanne Hanson, Margaret DeJong, Carolyn Green, Carol Fernstrom, Carl Binnie

Row 5: Donald Bonnem, Roy Schwartz, Claranne Viernow, Rosie Eland

DIVISION 4A-2

MISS KINSELLA

Row 1: Helen Zimmermann, Diane Love, Donna Hoffman, Claudette Drees, Carol Swanberg

Row 2: Jerry Balok, Nancy Fitzner, Joey Joseph, Fred Weiner, Herman Hensel, Jo Ann Bourbon

Row 3: Barbara Barch, Elaine Nettkin, Florence Erwin, Ann Anderson, Lou Ann Herrmann, Joyce Hafferkamp, Mary Lou Steiner

Row 4: Larry Klamforth, Marvin Brennecke, William McCallister, Peter Solberg, Fred Eitel, Kostas Gerolimatos, John Saitta

DIVISION 4A-3

MISS HUTCHINS

Row 1: Arlene Werkmeister, Arlene Johnson, Diane Vera, Beverly Martz, Elsie Sabor

Row 2: Kathy Kainz, Carol Adam, Barbara Hagg, Darlene Gorny, Lorraine Harnish, Joan Swanson

Row 3: Chuck Smolk, Phil Norton, Raymond Carlson, Dennis Marchuk, Mary Jane Lesiak, Sandy Bournonville, Lou Ann Lancaster

Row 4: Ernie Draper, Glenn Steuer, Harry Batjes, George Vonderheide, Donald Bluemel, Dennis Kellogg, John Martens

In Design A Study

DIVISION 4A-4

MISS SCHAETZEL

Row 1: Ruth Carlson, Nancy Budlong, Arlene Karl, Beverly Kintz, Elaine Soderstrom

Row 2: Violet Johansson, Barbara Beck, Sandy Johnson, Ed Schultz, Deanne Sol, Dorothy Valentine

Row 3: Matt Schoeben, Jerry Sandberg, Mike Lagattuta, Robert Mariani, David Collins, Fran Eisenberg

Row 4: Cliff Thompson, Herman Gahn, Frank Rodrigeuz

Not Pictured: Ann Stiles, Lina Beltzun

DIVISION 4A-5

MISS VLASAK

Row 1: Darlene Godwin, Pearl Lauermann, Valerie Homes, Eleanor Rinchiuso, Hermmne Hensel

Row 2: Mrs. Vlasak, Muriel Cohan, Vania Jankovich, Karen Duker, Sally Short

Row 3: Peggy Worrell, Nancy Shuckhart, Larry Siegel, Donald Speros, Wilfried Pepel, Edwin Winfrey

Row 4: John Desbles, Ronald MacDonald, Selma Dzinich, Henry Isaacson, Howard Silvers

Not Pictured: Alan Anderson, Carol Ann Brown, Richard Olson, Grace Warrener, Barry Feiger

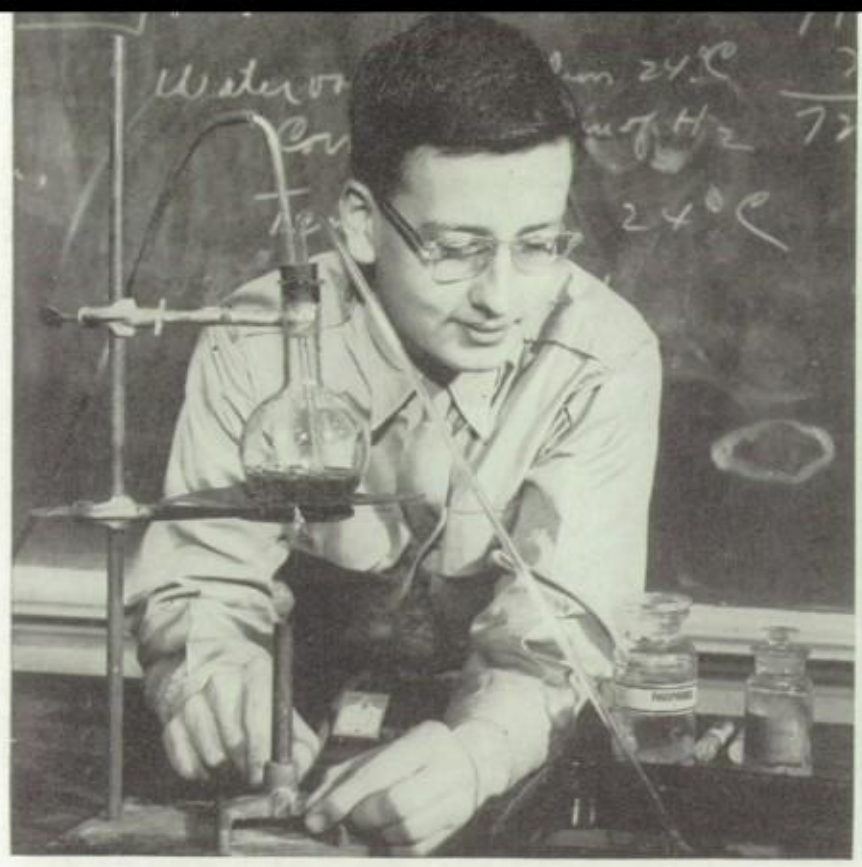

Learning Through Doing

DIVISION 4B-1

MISS LYNCH

Row 1: Carol Axelson, Anne Jeter, Bob Cushing, Norma Kaiser, Shirley Zalka

Row 2: Phyllis Schwartz, Pat VanAlstyne, Kathy O'Conner, Joan Alexander, Marion Guth, Marlee Bieschke

Row 3: Sharon Widman, Nancy Parker, Christine Carlson, Joan Landers, Alex Nagtalon, Barbara Fath, Joyce Offenlock

Row 4: Anne Barnett, Doris Olson, Jerry Bernat, Ron Cunningham, Carole Boyer, Beverly Beth, Yolanda Caamano, Joan Simon

Row 5: Richard Anderson, David Nisberg, John Colclough, Betty Bongartz, Richard Soble, Gerhard Odenthal, Herman Diaz

Not Pictured: Sten Anderson, Phyllis Duhr, Ronna Fierer, Charles Hawley, Arlene Kuzmiak, Jeanine Peters

DIVISION 4B-2

MISS BRESNAHAN

Row 1: Darlene Cyr, Myrna Toplon, Margie Toia, Catherine Kasper, Isabel Castillo

Row 2: Lois Scalzo, Elayne Antler, Phyllis Sass, Valerie Peyson, Mary Ellen Wood, Lois Engeriser

Row 3: Sheila Kaplan, Hazel Diduch, Bruce Thom, Darlene Van Dorn, Diane Mardirosian, Marilyn Battle, Louise Raby

Row 4: Roberta Stopa, Bethe Robenberg, Sally Lindgren, Jim Malouf, James Watson, Laura Shaw, Joan Gordon

Row 5: Chuck Murawske, John Gappa, Stephen Foster

Not Pictured: John Arazon, Sharon Bertram, Larry Karel, Karen Lundeen, David Schurman, Danny Sigband

DIVISION 4B-3

MISS MARCH

Row 1: Gwen Rabin, Sandra Cramer, Marilyn Herman, Beverly Robinson, Gwen Inglis

Row 2: Carol Hettinger, Janet Marks, Marilyn Jauch, Christine Brosig, Maureen Cannon, Rita Bocian

Row 3: Pat Taylor, Sherwin Deutchman, Barry Lennon, Judy Samuels, Don Hernandez, Harold Page

Row 4: Harald Jensen, George Kovacs, Dianne Engstrom, Lee Lane, Manfred Rorig, Fred Kroon

Row 5: John Hanson, William Hacberg, Neal Helberg

Not Pictured: Alfred Altschul, Sanford Altschul, Arlene Antrup, Shirley Antrup, J. Cline, D. Schultz, Bob Stopa, Carol Taylor

DIVISION 4B-4

MISS UDELSON

Row 1: Judy Hardesty, Bing Chin, Sonja Aghakan, Barbara Grossman, Linda Brown

Row 2: Laura Hillyard, Carole Hopkins, Joan Jenkins, Carol McCulley, Dianne Hoppenrath, Alice Blood

Row 3: Joyce Harrington, Terrie Friedman, Pat Schneider, Jon Pearl, Dennis Keys, Ronnie Behrens, Joan Kinzle

Row 4: Richard Sabor, Lynda Huskamp, Shirley Holmes, Joyce Kenny, Alan Rozycki, George Wheeler, Ronald Robertson

Row 5: Arne Ovall, Pete Koerber, Phillip Meyer

Not Pictured: Judy Cook, Daniel Daugherty, Charles Gavrolovic, Pete Hansen, Joyce Jaclbs, Sandra Kasin, Herbert Markko, Zinaida Stumbus, Tom Smith

DIVISION 4B-5

MISS HUSSEY

Row 1: Hildegarde Reising, Denise York, Carol Claffy, Nancy Love, Joan Rateike

Row 2: Nancy Ruttenberg, Marlene Pappenga, Lois Hamm, Gloria Zalka, Carol Keller, Joy Graves

Row 3: Roslynne Bloom, Sue Jacob, Katherine Maack, Terry Ermoian, Thomas McCarthy, Sharon Ginsberg, Norman Franklin

Row 4: Sandy Weiss, Ann Hansen, Joyce Hammerschmidt, Irene Nelson, Richard Ure, Heide Schwarz, Mary Alice Metrow, Marilyn Sharin

Row 5: Ed Grabow, David Green, Richard Jaschob, Tom Hill

Not Pictured: Barbara Bellitini, Gene Huey, Al Rozychi, Beverly Smiderak, Patti Nillim

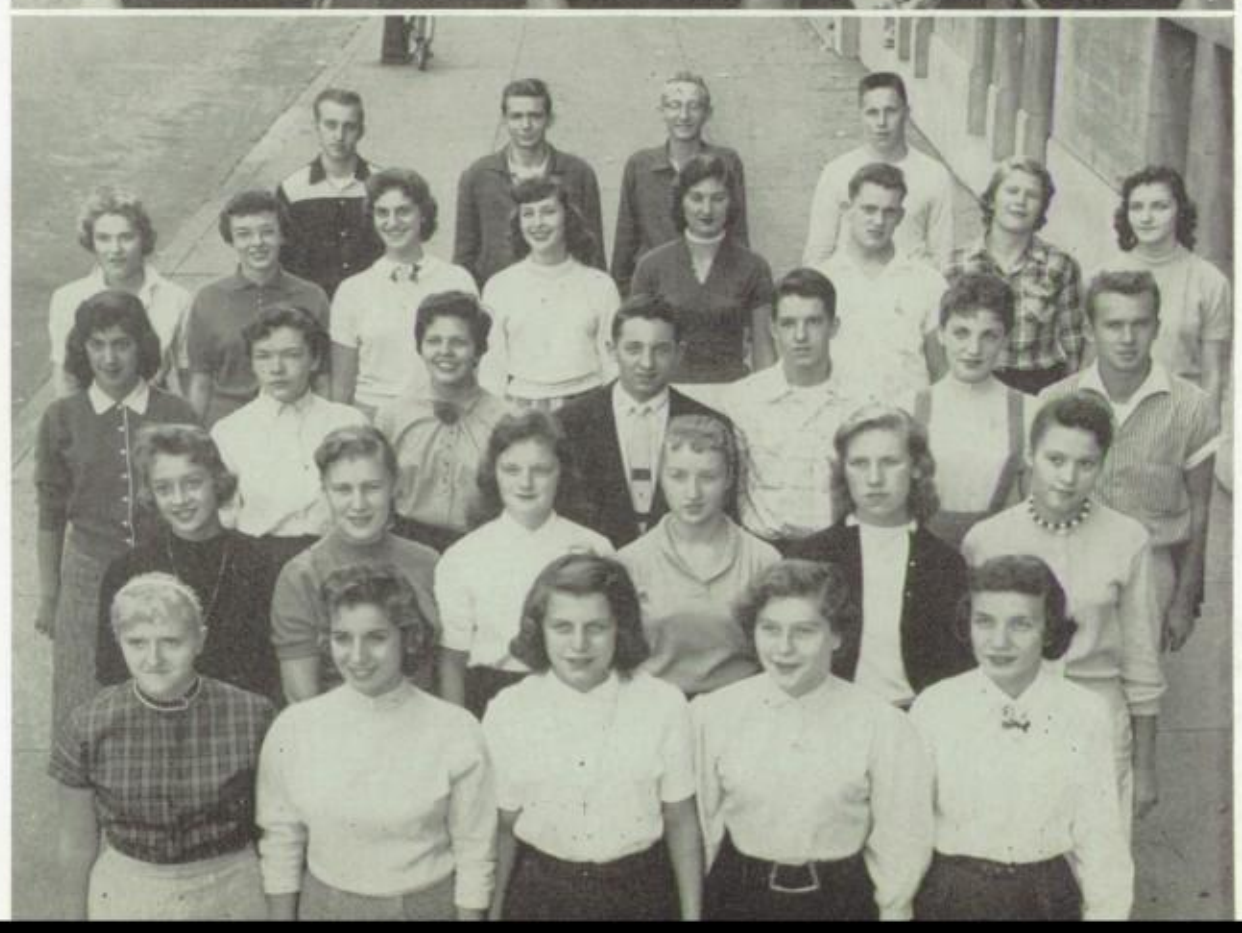

DIVISION 4B-6

MRS. MUELLER

Row 1: Rosemarie Huelsermann, Mary Ellen Marion, Charlotte Cajda, Jean Schulke, Diane Bade

Row 2: Susan Baker, Helga Meier, Barbara Walsh, Judy Sandberg, Diane O'Connor, Corinne Schimmer

Row 3: Judie Nisman, Binnie Rosenthal, Lenore Ehland, Sondra Shapiro, Lorelei Blunda, June Hermanson, Carol Anselmini

Row 4: Doris Stuchwisch, Robert Skoglund, Ronald Mayer, Auther Rissman, Woodrow Murphy, Bernie Wolfe

Row 5: Andy Freer, James Tambling, Paul Schwartz, George Feff, Michael Schwartz, George Yohannan, Ron Haedike

DIVISION 4B-7

MISS MAXEY

Row 1: Jacqueline Mueller, Thelma Baron, Joan Nordgren, Sandra Morrill, Sue Bernstein

Row 2: Angie Affrunti, Patti Castaldo, Dorothy Bertling, Carol Washburn, June Macholl, Rita Rose

Row 3: Miss Maxey, Barbara Bachman, Betty Swanson, Pauline Peters, Madelenine Spencer, Anita Nelson, Judith Engelbrecht

Row 4: Bob Haffner, Donald Pine, Dick Storinger, Patricia Amati, Alan Gersh, Jon Gaffke, Carole Carlson, Arleen Bressie

Row 5: Allan Winquist, Norman Fenzel, Bobby Tosch, Johnny Sezonov, Ronald Weininger, Bob Kippes, Harry Anderson

Not Pictured: Judy Kuester

DIVISION 4B-8

MRS. McMILLAN

Row 1: Mary Ann Mumula, Dolores Nystrom, Sharon Borntraeger, Cecilia Honet, Diane Wentink

Row 2: Sue Warsing, Judy Cohen, Hermine Cohn, Helen Augenlicht, Frances Sommerfeld, Elfriede Boettcher

Row 3: Iris Marder, Miriam Guleserian, Linda Frank, Day Applequist, Barbara Nehls, Joanne Neustrom, Marjie Kaplow

Row 4: Karen Anderson, Jim Scharenbrock, Bart Gordon, Bob Nelson, Bernard Berlowitz, Jon Beermann, John Otoma

Row 5: Harold Schblow, Loren Hizel, Dick Odefey, Wayne Endicott, James O'Brien, Michael Hayes

Not Pictured: Carole Gnoske, Diane Ziamy, Sandford Kornbluth, Richard Touve

Numbers at Work

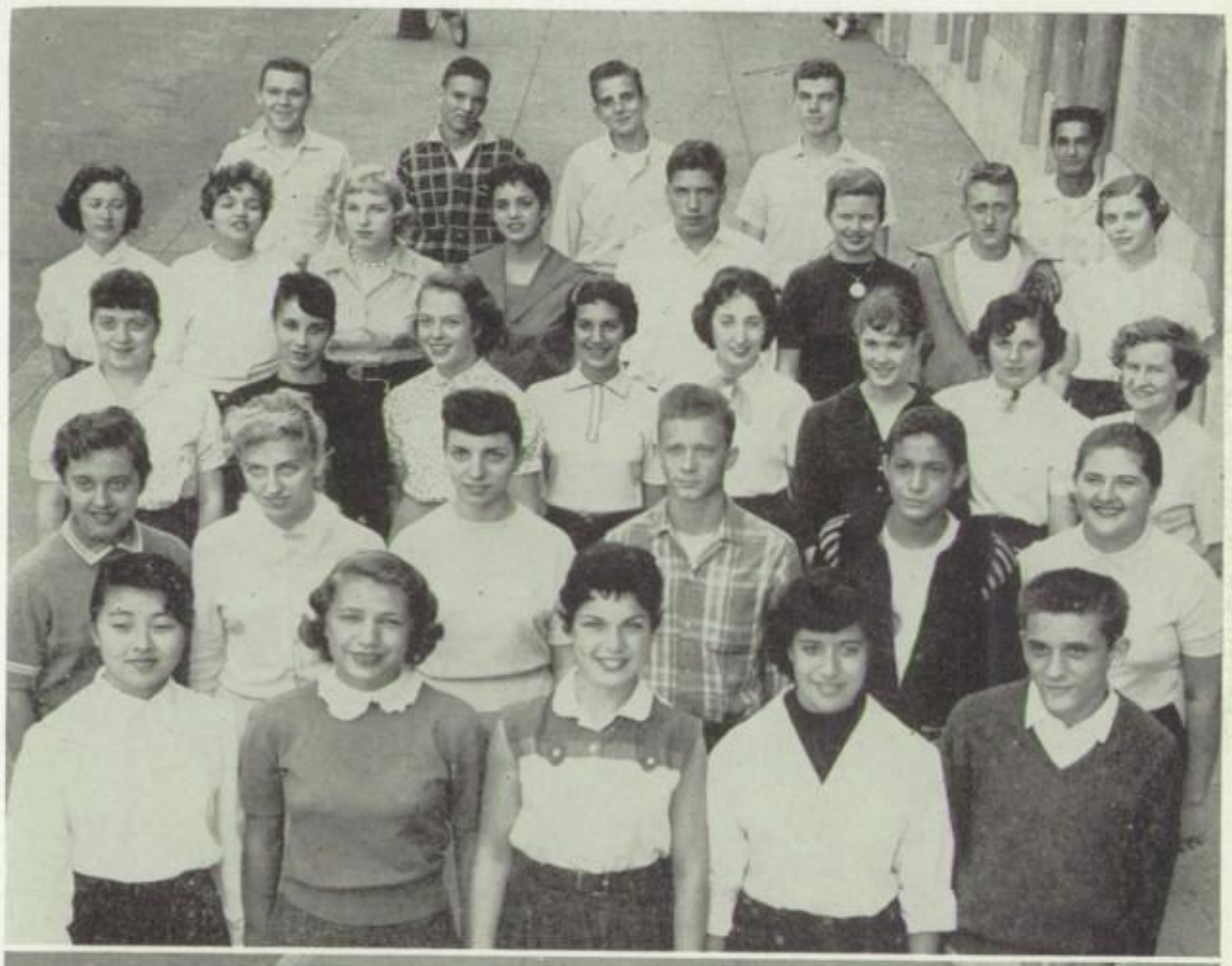

DIVISION 4B-9

MRS. DUNPHY

Row 1: Evelyn Suzuki, Kay Faltum, Judi Shulman, Sheila Sonken, John Ahsmann

Row 2: Nancy Galus, Diana Wilkins, Rosemarie Vazzano, Stuart Shanoff, Sanabria Waldermar, Barbara Rogalski

Row 3: Andrea LeBike, Helene Myers, Edith Reinhardt, Ellyn Saltzman, Corinne Specht, Nancy Downey, Irmgard Lehman

Row 4: Helen Plaut, Janet Moody, Joan Nagel, Florence Leer, Charles Kaplan, Judy Franzen, Boris Vlasoff, Delores Gruendeman

Row 5: Jim Christopher, Raymond Eaton, Norman Dupon, Bruce Strickland, John Arvanites

Not Pictured: Mel Bramwell, Ken Krase, William Piehl, Phyllis Trusty, Gwen Wilkins

DIVISION 4B-10

MISS DEETHMANN

Row 1: Eleanor Schwartz, Adele Asato, Joan Forsquist, Marilyn Bachmeier, Maxine Gerhardt

Row 2: Erna Schori, Jeanette Nass, Urte Pieczkowski, Janice Jacobson, Dorthy Hovantz, Judylyn Sterling

Row 3: Marjorie Carlson, Kathy Reitenbach, Delores Rohnbeck, Gladys Nilsson, Judy Lee Taleney, Maria Ingraffia, Sandra Marnette

Row 4: Irene Kopanke, Irene Stack, Blanche Nelson, Frances Frank, Judy Stone

Budding Schiaparellis!!

DIVISION 3A-1

MR. INSKEEP

Row 1: Kathy Warda, Martha Ratzka, Elfriede Franz, Charlotte Fritzen, Victor Rodriguez

Row 2: Charlotte Hentz, Carole Clauson, Ruth Hartikka, Joan Bell, Elaine Rocklin, Judi Klein

Row 3: Ronald Wertanen, Larry Roth, Sonia Bachar, Pat Eland, Kay Dohora, Nancy Diduch, Alvin Miller

Row 4: Bob Semey, Calvin Radway, Don Zacharias, Joe Connolly, David Leavitt, Chester Dormanen

DIVISION 3A-2

MRS. SCHROEDER

Row 1: Jeff Berke, Barbara Levinson, Jackie Jones, Bobbie Arnstein, Pauline Eilf

Row 2: Mrs. Schroeder, Virginia Vash, Laurie Medlevine, Morton Owrutsky, Anita Hazle, Rosemarie Gee

Row 3: Stewart Gershbaum, Yvonne Yount, Carol Ahrens, Barbara Hencsel, Evelyn Meyer, Patricia Whitley, Jo Ann Trautman

Row 4: Allen Cohen, Tom Foerster, Herman Poppe, Tom Nash, Richard Nelson, Frank Domantay, Frank Affrunti

DIVISION 3A-3

MISS CLOUGH

Row 1: Frances Budlong, Susan Krause, Judy Selip, Anne Morse, Diane Valentine

Row 2: Barbara Laatsch, Martie Engel, Marge Olszewski, Ray Dunphy, Vickie Sandt, Marge Gill

Row 3: Glen Winblad, Judy Kastner, Beverly Hegan, Laurie Oette, S. Borchardt, Lois Sundling, Barbara Poths

Row 4: Andy Janetzke, Chuck Sadler, Rosalee Beutelspacher, Mike Williams, O. Fruehrauf, Sammy Ramirez

Row 5: Jim Heyden, Tony Brown, Warren Stahmer

DIVISION 3A-4

MISS HATLEY

Row 1: Evelyn Bralit, Millie Scheffler, Carol Birkholz, Sheila Damians, Jerry Janus

Row 2: Karen Hegner, Judy Stojentin, Nancy Keer, Nancy Kresch, Phyllis Smet, Eileen Chiarelli

Row 3: Ellen Alen, Lynne Arnheim, Carol Ohm, Mike Cohen, Bill Isaacson, Elaine Garand

Row 4: Richard Golden, Robert Gerich, Art Heim, Phil Fischheimer, Joan Solar

Row 5: Don Townsend, Fred Berns, Chuck Van Busch, Jack Anderson

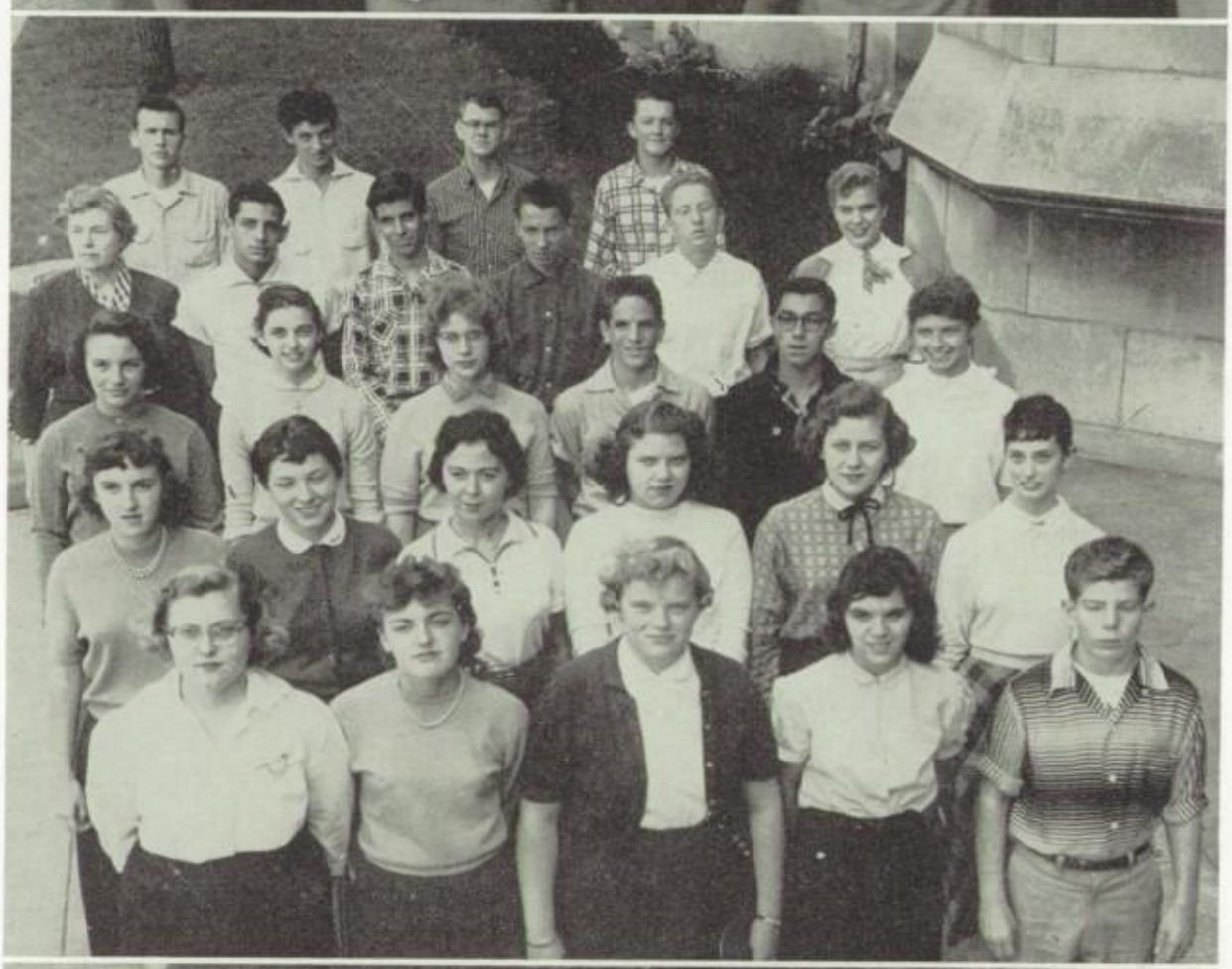

DIVISION 3A-5

MRS. NELSON

Row 1: Charlotte Craig, Peggie McDade, Judie Evar, Nancietta Butenuth, Terry Priami

Row 2: Carol Holtz, Marilyn Freisinger, Eileen Kerney, Nancy Hogan, Sharon Gagen, Marie Shanahan

Row 3: Gilbert Asher, Stuart Glickman, Leroy Tornquist, Dan Van Der Haegen, Lynn Hamer, Alice Jean Landt, Ann Martinka

Row 4: Larry Mages, Jim Moore, Paul Seidlitz, Terry Saidel, Ross Mandala, Paul Dlugie, Robert Wagner

Not Pictured: Judy Selip, Karl Redelsheimer

DIVISION 3A-6

MRS. TOPPING

Row 1: Liz Bauknecht, Betti Strey, Ellen Forquer, Verna Ebel, Marge Gariffa

Row 2: Rosa Prevovsky, Edith Franke, Loral Field, Noreen Miller, Cathy Lencioni, Rose Cirrincione

Row 3: Nancy Anderson, Rita Mueller, . .ileen Hendler, Anita Goellner, Janet Schaub, Nancy Hallin, Lorraine Mueller

Row 4: Wayne Reynolds, George Brecheisen, Richard Persson, D. A. Elvis, Larry Hodash, Gloria Torrey, Irma Witt

Row 5: Pete Jackson, Jerry Banks, Rich Blencoe

DIVISION 3B-1

MISS CROWLEY

Row 1: Judy Fegenhols, Penny Coe, Erika Schmidt, Diane Williamson, Marjorie Buck

Row 2: Sharon Habig, Elaine Kelley, Jerry Rago, Steve Schwartz, Gerald Palacios

Row 3: Richard David, Renee Chardell, Richard Ballis

Not Pictured: Janet Alexander, Richard Arndt, Joan Baer, Sue Bledsoe, John Cederholm, Bob Chase, Kathleen Hausman, Cynthia Hendrix, Judith Kivela, Sandra Kurz, Diana Peterson, Dorothy Silvestri, Donna Vollner, Sandy Rivera, John Philips

DIVISION 3B-2

MISS EIBERG

Row 1: Barbara Schultz, Joyce Brandwein, Paul Schoenwetter, Lois Breyer, Betty Ann Anderson

Row 2: Louise Abbell, Pat Lilley, Lois Chait, Eileen Gabe, Iris Smith, Martha Price

Row 3: Carol Schwab, Robert Lavine, Charles Gelman, Donald Moore, Melanie Schemberg, Carole Blinder, Phillip Krone

Row 4: Morton Burdick, Peter Goldstein, Barbara Lemke, Irene Larson, Leonard Gelstein, Ralph Binnie

Row 5: John Schneider, William Phillips, Bruce Larson, Richard Smith, Martin Blonder, Sherman Gratch

History in the Making

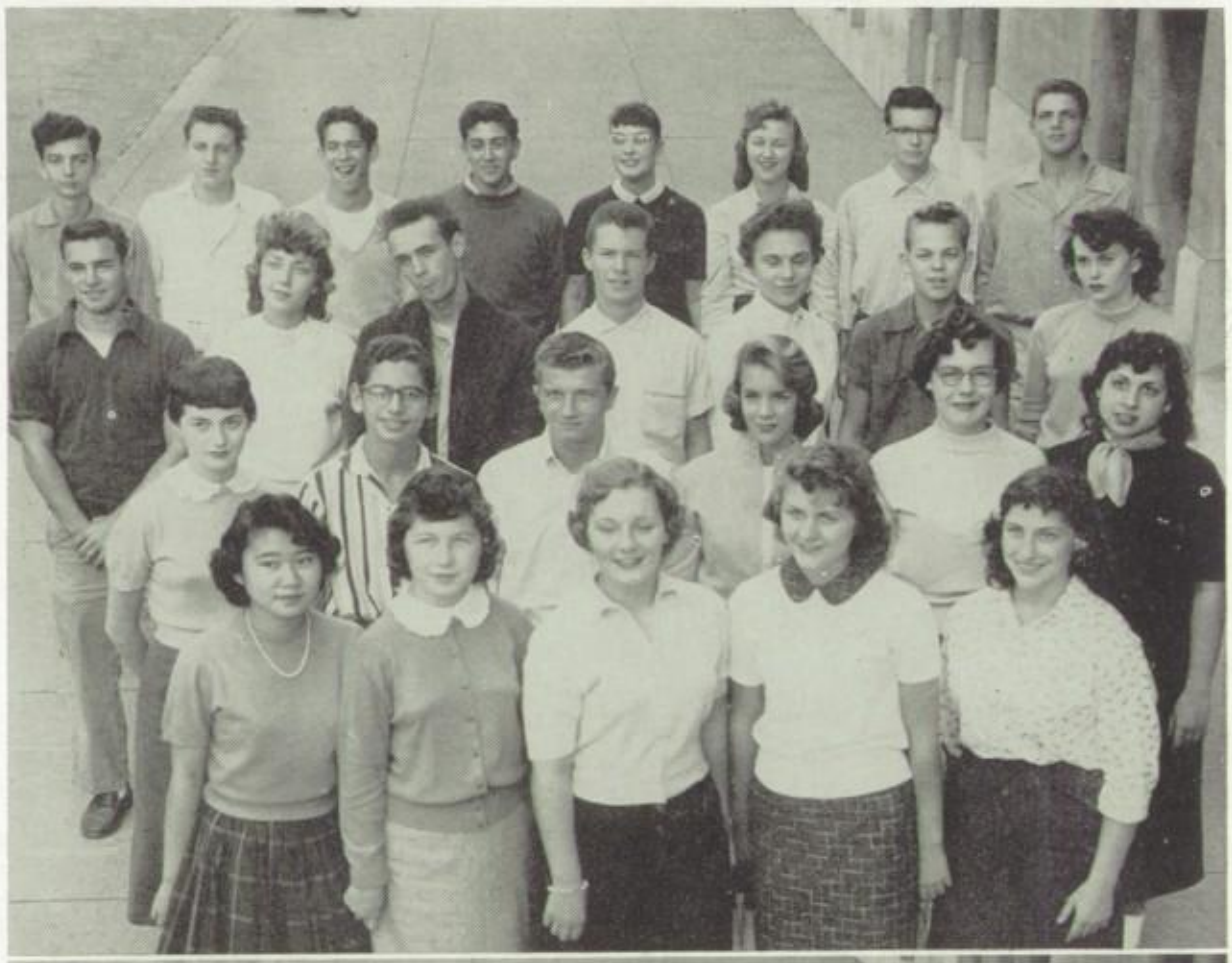

DIVISION 3B-3

MR. COOPER

Row 1. Betty Kawamoto, Sharon Isom, Barbara Stender, —o Ann Zillman, Carole Kulzer

Row 2: Millie White, Leon Rochester, Larry Balabanow, Lois Sternstein, Jeanette Browning, Jo Ann Cali

Row 3: Arthur Arkin, Arlene Hougdahl, Jerry Smiley, Joe Saelens, Audrey Clajda, Bob Affleck, Doris Erickson

Row 4: Ray West, Steve Gault, Mickey Siegel, Steve Sanders, Barbara Stern, Jeanette Pelikan, Jack Raeside, Steven Wales

Not Pictured: Michael Joyce, Alice Murata, Josef Spengler

DIVISION 3B-4

MISS GREINER

Row 1: Henrietta Portman, Eleanor Skoglund, Sandra Blake, Joyce Hudgins, Barbara Mullins

Row 2: Barbara Hachtel, Sandra Strey, Barbara Jacoby, Shirley Johnson, Perry Poston, Ronald LaBarbera

Row 3: John England, Pat Nelson, Rosaline Gould, JoAnn Bates, Sylvia Windolph, Pat Buehlman, Karen Graebner

Row 4: Kevin O'Connell, Richard Karras, Evelyn Barnes, Al Schmidt, Elof Lundh, Jonathan Kaplan, Robert Kostelecky

Not Pictured: Steven Wallace, John Kemp

The Way to A Man's Heart . . .

DVIISION 3B-5

MISS CANGELOSI

Row 1: Sandy Kjenstad, Barbara Anderson, Rona Meador, Maria Loibl, Harry Tobabon

Row 2: Pat Lamb, Georgiana Cole, Esther Hartan, Marlene McCarthy, Earline Neaendorf, James Gallagher

Row 3: Bob Brock, Patricia Richert, Liz Harris, Mary Swiss, Phyllis Camp, Kalman Kahn

Row 4: Karin Nelson, Jerry Swerdlik, Ronald Moore, David Hilton

Not Pictured: Bob Phillips, Steve Schwartz, Dale Reporto, Steve Natonson

DIVISION 3B-6

MISS OCHAT

Row 1: Donna Levengood, Grace Balfe, Judith Laubner, Rita Zeiters, Rae Irwin

Row 2: Gloria Ochotnicky, Pat Feldbauer, Mary Lou Bixby, Janet Schaar, Janet Mossberg, Kathleen Miller

Row 3: Marilyn Ernst, Roberta Washburn, Heidi Sievers, Jerry Saperstein, A. Heisig, Loren Kaz

Row 4: Michael Cochenour, Wallace Hendon, Jack Ross, Art Petersen, Judy Manaster, Ed Butler, Clint Bergum

Not Pictured: Francis Aktabowski, Evelyn Kurbyun, Chloris Noga, Dorothy Olson, Jeanie Palmer, Ralph Streufert

DIVISION 3B-7

MISS GRIPPO

Row 1: Loretta Gomoll, Kathryn Partington, Sarah Canterbury, Ethel Hooker, Christine Wegner

Row 2: Marion Plaut, Sarah David, Pat Knorst, Judith Johnson, Bill Weyer, Joyce Tegtow

Row 3: Elaine Zorner, Carol Peterson, Bruce Berg, Bill DeVey, Bill Smyth, Mike Scholl

Not Pictured: Judi Hilding, Jean LaGalante, Barbara Mehl, Leona Messina, Willard Miller, Joseph Polotto, Jerome Schulter, Luis Vargas, Dona Warrener

DIVISION 3B-8

MR. HARRISON

Row 1: Bonnie Mann, Leonard Ackerley, Beverly Mueller, Ruth Maddox, June Kuester

Row 2: Elaine Shaw, Sally Peisert, Joan Firestone, John Nichols, Bill Kasinak, Mildred Gootee

Row 3: Salvatore Infantino, Kenneth Johnson, John Bertacchi, Joan Karl, David McGuire, Mr. Harrison

Not Pictured: Allen Russell, Arthur Cheslog, Richard Frigo, Genevieve Gatlin, Bill LaVrees, Judy Nichols, George Poulos, Leo Quinn, Ron Schlager

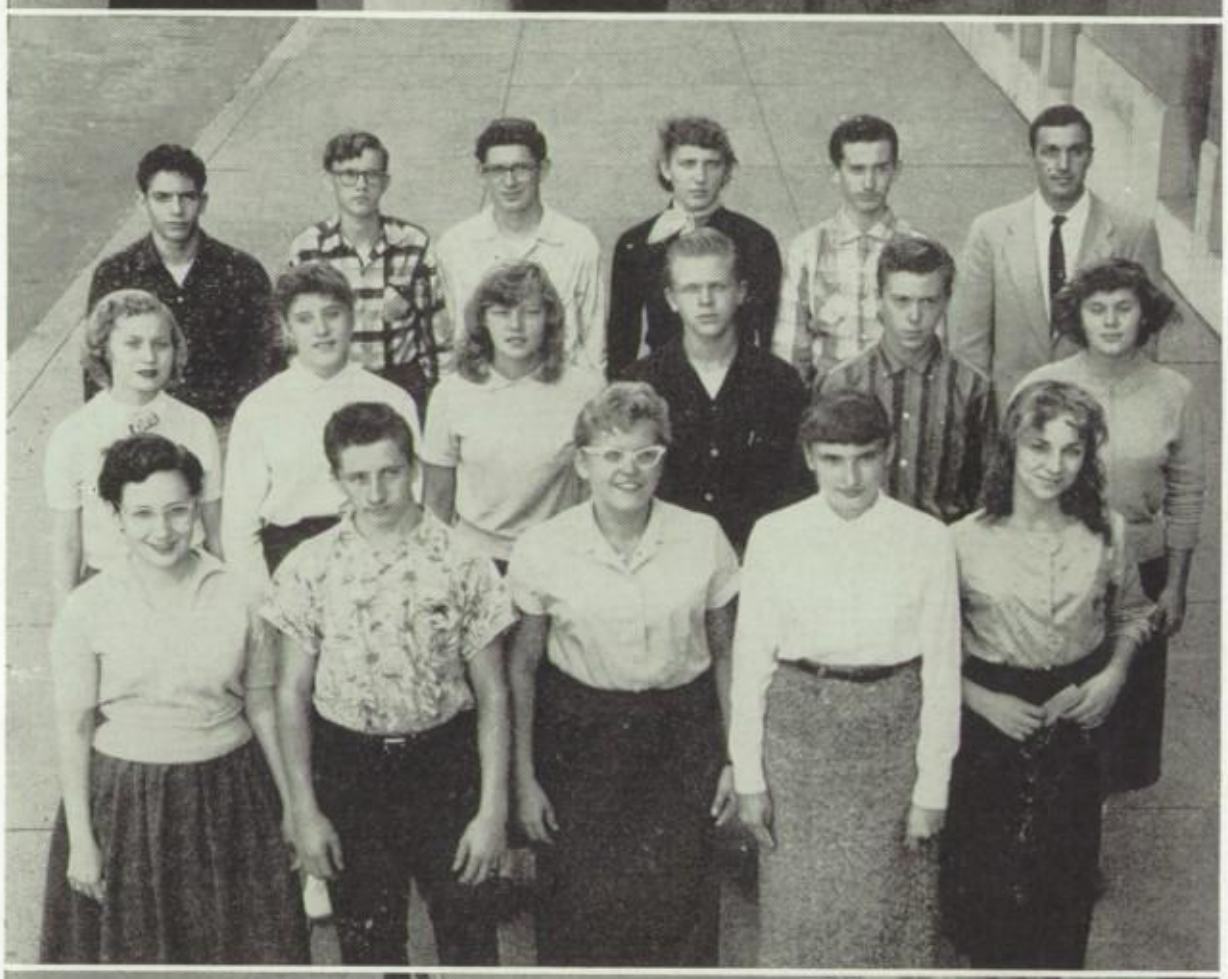

DIVISION 3B-9

MR. WAGNER

Row 1: Doris Poyer, Louise Iverson, Sally Little, Margaret Lundberg, Loretta Hunn

Row 2: Jacki Brewer, Edward Arnstein, Betty Ellison, Jackie Jeuk, MaryAnn Rocklin, Diane Kreiter

Row 3: Sandra Cameron, Carole Schumacher, Ruth Johnson, Sandra Cederholm, Martin Spagat, Abra Goldberg, Marty Berman

Row 4: Stanley Friedman, John Bordsen, Ronald Wolenberg, Mike Weininger, Tom Tomasello, William Rose

DIVISION 3B-10

MRS. WUCHER

Row 1: Donna Stalker, Lois Prather, Tom Chirchirillo, Pat Edwards, Gail Selznick

Row 2: Roger Powers, Larry Larson, Ronald Yoshinari, Mike Lawrence, Joseph Matyka, Judith Drexler

Row 3: Helle Luide, Chesley Larson, Barbara Rohr, Darlene Hunt, Rena Arnold, William Chirchirillo, Ann Berry

Row 4: Gladys Olson, Marlene Garner, Janyce Weber, Jim Grady, Martin Kronowitz, Phyliss Gebhardt, Mike Gavin, Christine Ramsey

Not Pictured: Enid Durbin, Jim Lyon, Tom Beck, Carol Schapler

DIVISION 3B-11

MR. CONNELLY

Row 1: Mary Ann Goveia, Sandra Bannier, Janet Riley, Ardamae Hack, Bambi Roos

Row 2: Sandra Selden, Merriel Friedell, Faye Dunham, Emily Benedetti, Diane Gustafson, Shelley Kaplan

Row 3: Judy Brodkin, Karol Greenberg, Andria Cline, Jackie Aman, May Lindquist, Bonnie Piersing, Cynthia Maddox

Row 4: John Best, Yvette Weitzel, Carol Siebrandt, Gloria Shankle

Row 5: Larry Johnson, John McCulley, Marvin Kruger

Not Pictured: Jim Best, Arlene Lasine, Howard Huntley

DIVISION 3B-12
MR. BOETTNER

Row 1: Barbara Waller, Sue Smith, Yvonne Lambert, Lynn Cornick, Margaret McGovern

Row 2: Susan Kirst, Maryann Schoenherr, Helaine Sass, Mary Fishman, Diana Petty, Barbara Reeger

Row 3: Shirley Negele, James Johnson, Bob Breneke, John Fricano, Charles Mikals, Dave Matheson, Gloria Grimes

Row 4: Gerald Thivel, Joyce Winston, Jim Lockart, Alice Herczeg, Marilyn Holmbo, James Zdeb, Carol Johnson

Row 5: Richard Schaefer, Jim Belt

Not Pictured: Kenneth Berg, Michael Fischer, Brian Dahlstrom, Diane Brown

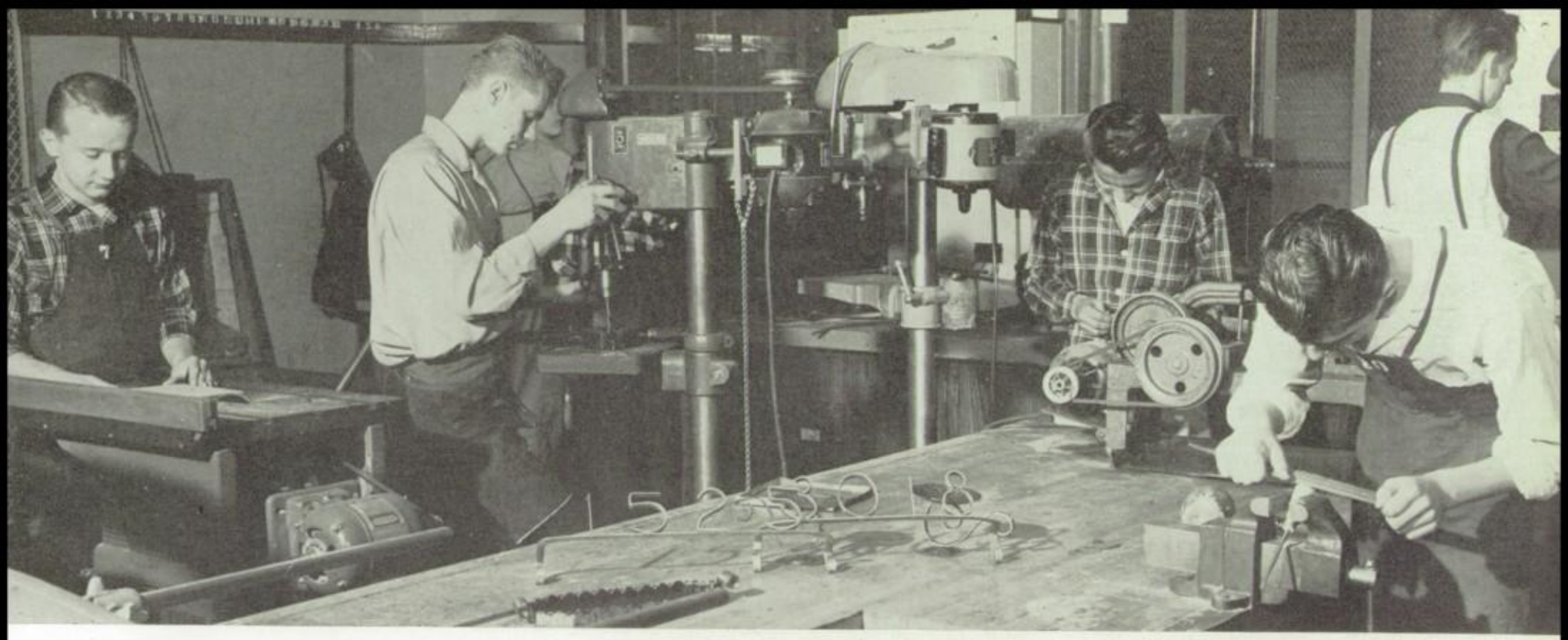

Do It Yourself!

DIVISION 3B-13

MRS. STEINBERG

Row 1: Adrienne Wilner, Virginia Wickline, Linda Goldstein, Elizabeth Engelhardt, Margie Crance

Row 2: Joanne Schafer, Peggy Johnson, Judy Bergstrom, Angie Lagattuto, Robert Friedman, Janet Weigel

Row 3: Eugene Holleque, Charles Oliva, Kenneth South, Phyllis Maier, Angie Louis, Denise Millare, Elwanda Shelley

Row 4: Richard Baricza, Bill Nicholson, Janice Johnson, Bob Gordon

Not Pictured: Kenneth Adams, Pat Flassig, Harold Jawls, Robert Jacobsen, MaryAnn Kramer, Betty Loya, Fred Sabo, Ted Taranowski, Judith Tirschel

DIVISION D. O.

MRS. KRISTY

Row 1: Marie Tamburrino, Margaret Cortese, Jo Ann Forbis, Margaret Caputo, Mary Rehm

Row 2: Phyllis Abbinanti, Patricia Schiavone, Mary Ann Dorn, Eleanor Grahn, Annamarie Senese, Janice Cohn

Row 3: Georgia Cesario, Lois Stack, Karen Lasiewicz, Patricia Rechtoris, Sandra Lewis, Selma Katzmarek, Jackie Sloan

Row 4: Sharon Paull, Beverly Baranowski, Joanne Schroeder, Linda Lindberg, Nancy Kangas

We Often Go Off on A Tangent

DIVISION S. S.

MRS. COURTNEY

Row 1: Frances Inglis, Phyllis Peplinske, Karin Francis, Joyce Busch, Barbara Johnson

Row 2: Jim Feeley, Lois Berndt, Jerry Williams, Robert Knautz, Ronald Hoeltzer

Row 3: Edward Flanagan, Gerald Schmitt, Kenneth Doncal, Jerome Radtke, Bob Brandt

Not Pictured: Joan Bruning, John Dalton, Walter Herrmann

DIVISION 2A-1

MISS LEECH

Row 1: Jeannette Boam, Carol Roggeman, Richard Borkowski, Nancy Kramer, Lorie Fumel

Row 2: Marilyn Sanner, Rayna Michael, Linda Sher, Luise Levy, Sue Oppenheim, Geri Harnish

Row 3: Howard Shachter, Robert Daskal, Louise Dewar, Adrienne Zipperman, Lois Gault, Mary Whitlock, Carol Geske

Row 4: Warren Avny, Michael Kutchins, Paul Wester, Jerry Chiss, Ethan Revsin, Symia Ginsberg, Dorothy Robra, Ellen Klaszky

Row 5: Robert Moss, Avrum Krause, Don Williams, William Leon

Not Pictured: Elise Cohel

DIVISION 2A-2

MRS. FITZHUGH

Row 1: Jo Ann Mroska, Tom Adams, Milena Jankovich, Maureen Golant, Sharon Noren

Row 2: Virginia Johns, Linda Burroughs, Diane Hoehne, Pat Popovich, Virginia Johnson, Karen Smith

Row 3: Barbara Shapiro, Kenneth Berwaneer, Kenneth Marino, Carl Aasen, Hank Nakagawa, Linda Lloyd

Row 4: Edwina Alston, Billie Hass, Andrew Stewart, Joanne Niebuhr, Lynn Schurman

DIVISION 2A-3

MISS LESTINA

Row 1: Ellen Burgman, Edith Reising, Pat Glenn, Colleen Harrington, Marge Killian

Row 2: Marianne Vasile, Barbara Johnson, Nick Corea, Sharon Hizel, Ruby Arrington, Suzanne Khamis

Row 3: Joyce Rickert, Donna Trachtman, Beverly Wente, Carol Wheeler, Wayne Browne, Ellen Plaut

Row 4: Lynne Seiler, Stanley Shinkle, Floyd Stetter, Dom La Rosa, Robert Verdonck

Not Pictured: Warren Laufenberg, Ron Moretti

DIVISION 2A-4

MR. SKOLNICK

Row 1: Nancy Popovich, Pat Insco, Marilynn Kinkaid, Penny Kriss, Venita Inglis

Row 2: Peg Krouch, Irene Kreis, Judith Denz, Pat Trier, Ruth Peterson, Sandra Ezell

Row 3: Ed Gavin, Marlene Van Skike, Benjie Bernstein, La Don Russell, Gerald Melton, George Garcia, Mr. L. Skolnick

Row 4: John Pownell, George Andrikokus, Bob Hanson, Paul Groth, Raymond Belstner

Not Pictured: Virginia Cardella, Anthony Jacobson, Joan Lentzen

DIVISION 2A-5

MRS. EKHOLM

Row 1: Micheal Ruffner, Francine Cobin, Paul Johns, Mareon Marchand, Julie Fircher

Row 2: Shirley Haynes, Diana Salzman, Diane Quigley, Freddie Gutwein, Kenneth Finfer, Marguerite Kilbourne

Row 3: Allan Korsower, Barbara Schultz, Joyce Moretti, Arnold Heising, Kathryn Kneifel, Nancy Dobson, Patricia Scheidt

Row 4: Carol Kerr, Florann Dexter, Donna Altergott, Pat Michol, Robert McCallister, Gus Prokos, Carl Dickow, Jim Zepp

DIVISION 2A-6

MISS ROONEY

Row 1: Ellen Fitzgerald, Gail Olson, Ella Friedrickson, Connie Betschel, Carol Barnett

Row 2: Leona Vera, Peter Soble, Arline Stmphaus, Jerry Brezinsky, Iris Breitberg, Jean Louis

Row 3: Doris Doehring, Eddie Edinger, Linda Knutson, Lynnette Nevinger, Mana Jonsons, Judith Martin, Dee Kostrzeski

Row 4: Danny Lamb, Daniel Justiz, Allen Ehrlich, Linda Brauer

Not Pictured: Butch Friedrich, Fred Ward

DIVISION 2A-7

MR. DIEZ

Row 1: Maria Mormino, Beverly Taylor, Pat Nolan, Anita Ferrer, Sharon Bastion

Row 2: Ruth Diaz, Patricia Galijatovic, Sandra Fragel, Bob Scholl, Stephen Engberg, Allan Ashby

Row 3: Richard Carlson, Marilyn Humphreys, Katie Davis, Nancy Garfield, Karen Poths, Carolyn Nelson, Bonnie Lesiak

Row 4: Albert Robinson, David Gordon, Barry Fielsteel, Mr. Diez

Watch The Baton . . .

DIVISION 2A-8

MRS. RUBLY

Row 1: Jeanine Mundelius, Phyllis Polakow, Emmie Tillmanns, Judy Weckinger, Donna Zera

Row 2: Leonard Willis, Mario Aponte, Pat Shaw, Charlotte Latch, Patricia Wilson, Diane Zachar

Row 3: Lillian Divler, Joanne Schmidt, Marilyn Udolph, Glen Stadig, Bruce Shuman, William Hagg, Tom Walsh

Row 4: Phyllis Stueve, Micheal Schwarz, Bob Hartline, Joe Bohelski

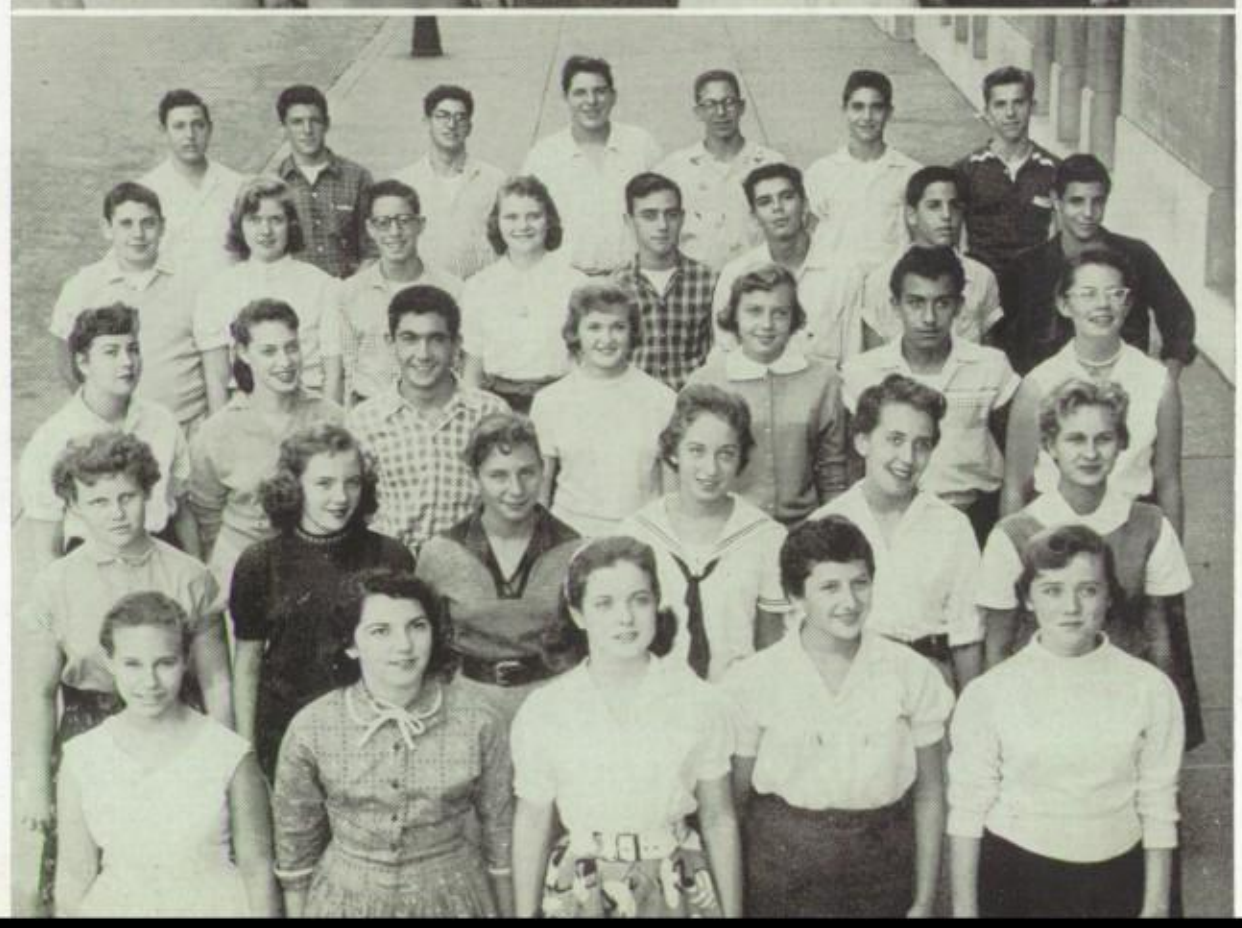

DIVISION 2B-7

MRS. SICKENBERGER

Row 1: Teresa Borker, Peggy Smalley, Patricia McCarthy, Karen Elkins, Sue O'Donell

Row 2: Carlie Holland, Patsy Gillett, Judy Pass, Delores Nelson, Lois Frisch, Judy Ketzenberger

Row 3: Mary Lou Green, Roberta Perline, Tom Pearl, Peggy Chatman, Susan Kichan, John Cutaia, Frances Froehlich

Row 4: Edward Ungar, Diane Walsh, Marshall Gerber, Linda Mitchell, James Rosenbloom, Mickey Levenson, Jeffrey Rubenstein, Lawrence Kipperman

Row 5: Howard Cabin, Lorin Spak, Ira King, Irwin Gordon, Mike Perlman, Ronald Nichols, Edward Timm

DIVISION 2B-2

MRS. BRESSLER

Row 1: Patricia Murphy, Kenneth Morford, Dorothy Sullivan, Nancy Ahsmann, Illona Warmann

Row 2: Gertrude Mheenbeek, Helen Hoffmann, Pat Epstein, Judy Kamerlink, Virginia Parker, Norma Wamsley

Row 3: Carolyn Lane, Pat Norman, Paulette Neustrom, Lynne Gray, Judy Praust, Carol Cohen, Joyce Kuhn

Row 4: Mary Falco, Johanna Wilkinson, Marilyn Sebb, William Bayer, Joseph Schneider, Peter Becker, Gerald Kapell, Ken Bolton

Not Pictured: Ronald Deabel, William Eick, John Fry, Jack Hagopian, Robert Schoenle, Arlene Silbar, Jack Tavajian, Arthur Thieme, Kathleen Schaefer

DIVISION 2B-3

MISS FIGG

Row 1: Diane Fischer, Bonnie Stanley, Penny Auxier, Barbara Alexander, Delores DeGeorge

Row 2: Thomas Irvine, Perry Fink, Rebecca Barner, Sandra Zaloschan, Nancy Laubner, Gerry Moorehouse

Row 3: Patricia Burkot, Judy Mueller, Diane Carr, Fred Okun, Par Van Dyke, Patricia Flanigan, Sandra Wilson

Row 4: Judy McCall, Bernadette McNamara, D. Bergau, Marie Muttschall, George Siegfried, Diana Anderson

Row 5: Michael Neccio, Marlene Lewandowski, Sharon Shachter, Robert Seilheimer, Mike Sidman

DIVISION 2B-4

MISS MOULDING

Row 1: Joanne Strobehn, Loretta Bakalla, Arlene Baretto, Sherrie Carr, Eva Messenger

Row 2: Jett Michalene, Wanda Woods, Mary Kay O'Hara, Dolores Bangiovanni, Ann Roberts, Barbara Parson

Row 3: Anna Zinna, Doris Montgomery, Joan Borovka, Irene Raby, Walter Freberg, Wendell Johnson, Michael O'Malley

Row 4: Joanne Fisch, Darlene Harris, Pat Kressman, Beverly Brotski, Pearl Tillis, Patrick Smith, Terry Villwock

Row 5: Gloria Blazek, David Poduch, William Joyce, Roberta Booker, Robert Van Dyke, John Thumm, Sol Pelavin, William Smoller

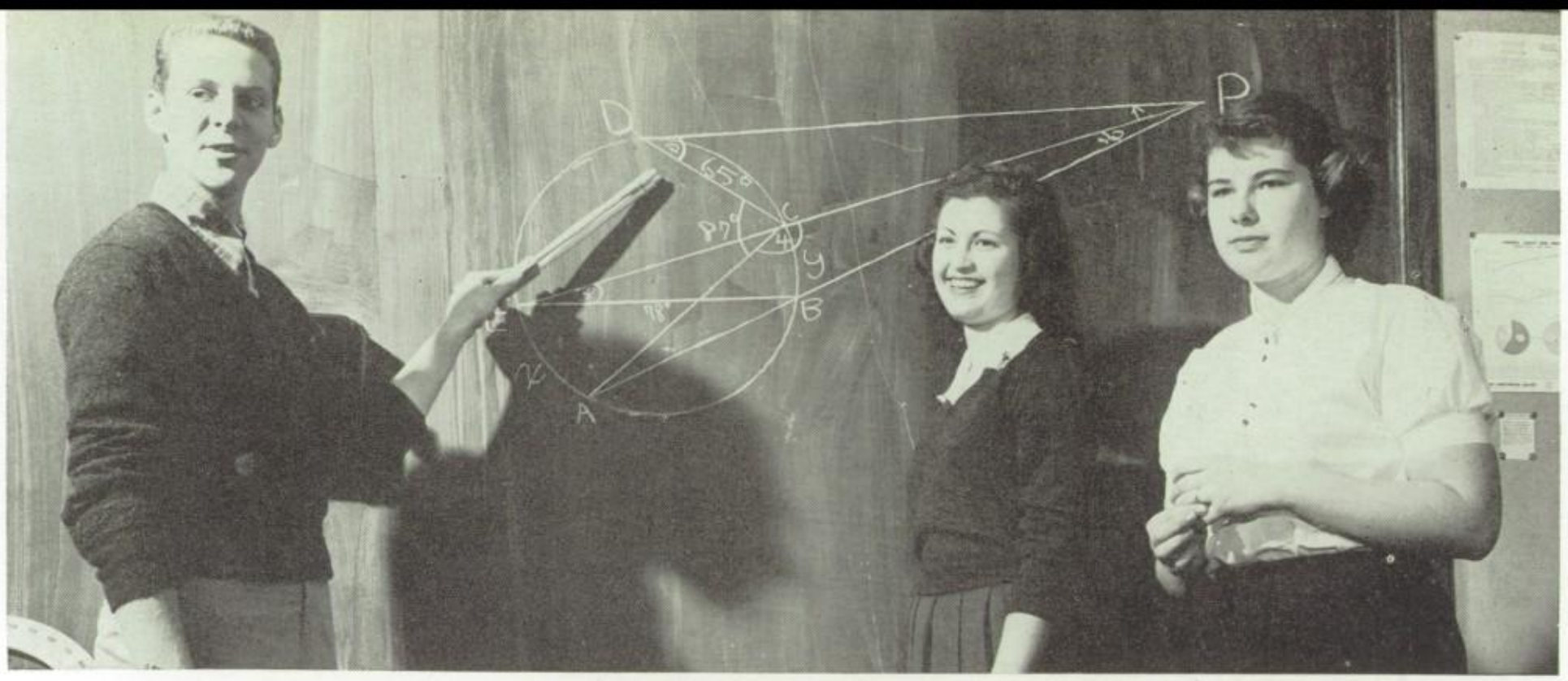

We're No Squares; We Dig All the Angles

DIVISION 2B-5

MR. PAUL

Row 1: Janet Cmelka, Marilyn Clark, Paul Levy, Sharon Brodie, Nancy Ciampi

Row 2: Jacky Greilsheimer, Tom Casterton, James Schwartz, James Ouchi, Suzanne Heinrich, Cheryl Ashe

Row 3: David Gates, Richard Abrams, Melinda Cook, Elaine Karavich, Lois Rateike, Anita Tafel, Ellen Davenport

Row 4: Judy Schmacher, Terrie Carr, Jack Piazza, Marilyn Bachelor, Richard Weber, Peter Sobel

Row 5: David Fisher, John Balson, David Novak, Lawrence Kriloff

DIVISION 2B-6

MISS SULLIVAN

Row 1: Myrta Archilla, Joann Cole, Ursula Reinhardt, Vivian Affrunti, Pat Poynter

Row 2: Marcella Bannier, Carolyn Bocian, Dorothy Altemeier, Edith Petersen, S. Rissman, P. Brownlee

Row 3: John Wagner, Andrew Englebrecht, Judy Harper, Sue Brimm, Eunice Tolbert, Carol Netzel

Row 4: Walter Snow, Richard Erickson, Lawrence Soibel, John Armetta, Robert Thompson, MaryAnne Doyle

Row 5: Morris Rising, Keith Werner, Norman Anderson

"We Told You He'd Bite!"

DIVISION 2B-7

MISS WICK

Row 1: Betty Kuester, Lynne Golen, Sharon Mankins, Joanne Candra, William Graham

Row 2: Barbara Norris, Renee Solar, Gail Gersh, Clifton Carter, Dennis Martin, Paulette Davidson

Row 3: Violet Saltzmann, Jeffrey Levine, Joann Dornquast, Charles Gerber, Judy Rosen, Nancy Cochran, Jo Special

Row 4: Phillip Ravid, Richard Marrone, William Roock, Eileen Arunno, Jean Bloechl, Lynn Felke, Irene Barry

Row 5: Jim Scott, Richard Caddy, Norbert Rieter, Richard Wellman

DIVISION 2B-8

MRS. GELDERMANN

Row 1: Louise Eckel, Linda Honaker, Judy Catanzaro, Linda Goldman, Marcella Sanvorn

Row 2: John Leeper, Larry Rosenberg, Wilma Thomas, Jerry Willoughby, Dorothy Madden, Barbara Butsback

Row 3: Patricia Dovichi, Dolores Beightol, Gail Dohra, Rochelle Jacobson, Sue Zalkind, Patricia Jacobs, Rosann Valkanet

Row 4: Nathan Cohen, Arnold Krammer, Tommy Lieberman, Geraldine Fuller, Joann Wuthrich, Liane Fretzin, Lois Lalowski, Barbara Schulte

Row 5: Steve Steinman, Larry Moody, James Perlman, Victor Bender, Barbara Kraus, Joseph Dubenic, Marie Catalano

Not Pictured: Elvira Filecei, James Jensen, Patricia Redsville

DIVISION 2B-9

MISS DONLON

Row 1: Marlene Catalano, Jean Ochotnicky, Marlene Feigl, Mary Ann Pollack, Glenna Cadle

Row 2: Judith Tardio, Margaret Freytag, George Butenuth, Iva Schank, Dorothy Peterson, Patsy Barchet

Row 3: Jerry Seitzinger, Pat Saunders, Michael Vargas, Ed Sherman, Robert Levine, Barbara Vanderkamp, Sharon Jones

Row 4: Susan Nagy, Charlene Martin, Judy Gioia, Heidrun Kilian, Pat Charbonneau, Linda Bayer, Darrell Franz

Row 5: Ray Travis, William Casper, Jeanette Hausen

DIVISION 2B-10

MRS. KUKLIN

Row 1: Marian Kehm, Corrine Bramwell, Marianne Staiger, Marcia Luce, Anna May Clark

Row 2: Rose Marie Horn, Sue Williams, Doris Goldberg, Barbara Nolan, Heather Cooper, Elaine Rasmussen

Row 3: Florence Butter, Geraldine Gnoske, Ron Hernandez, Caroline Jensen, Betty Clary, Carol Cimiskey, Robert Tietz

Row 4: Arlene Kaiser, Sue Randall, Robert Viken, Jack Gordon, Bill Ball, Winifred Betts, Howard McMasters

Row 5: Fred Greenberg, Ernest Jacobi, Paul Beulick

DIVISION 2B-11

MRS. UHLIR

Row 1: Gloria Koppensteiner, Judy Brandenburger, Bill Neesan, Linda Crutchfield, Marge Gendusa

Row 2: Sharon Rodriquez, Carolyn Brennan, Darlene Wallander, Suzan Cornelissen, Ingrun Lafleur, Mary Ann Pearson

Row 3: Franka Friedman, Sue Rubenstein, Judy Rasmussen, Sharon Miller, Barbara Kolar, Karen Klemm, Jean White

Row 4: Charlotte Richter, Brunhilde Egger, Karen Irwin, Carole Lagerblad, Ingeborg Kamphausen, Terrence Beutin, Lynn Cramer, Sandy Cohn

Row 5: Mel Williams, Clinton Smith, Bill Pollack, Bruce Miller, Carolyn Cope, Linda Rector

Not Pictured: Charles Holland, Elenore Schubert, Barbara Spohr, Don Weissman

DIVISION 2B-12

MR. SKOFF

Row 1: Carol Roehl, Mary Ellen Salerron, Anne Doerpinghaus, Jean Caldwell, Bonnie Lehman

Row 2: Deanne Klein, Susan Maslanka, Barbara Sonderland, Sheila Weinberg, Louise Witt, Joyce LaReaux

Row 3: William Sloan, Ruthann Kappa, Barbara Kollacks, Kay Rubalcaba, Miriam Olson, Diane Samuels, Judi Cohon

Row 4: Carl Mutert, August Koder, Kenneth Williams, John Reulner, Linda Carlson, Barbara Meier, Rosemary Schurz

Row 5: Albert Clem, Don Murray, Clayton Warmuth, Jim Soble

DIVISION 2B-13

MISS SWEET

Row 1: Sandra Schneider, Marge Wagner, Barbara VandenBerg, Marlene Martin, Marlene Pollack

Row 2: Diane Fero, Patricia Mulvanny, Mickey Coleman, Louise Scharer, Gertrude Dobelman, Francine Geselter

Row 3: Ralph Esterly, Robert Moon, Bob Reasons, Judy Myers, Carole Lill, Scott McLeod, Joanne Stacy

Row 4: Gordon Colditz, Linda Lorentz, Denise Peterman, Brian Schmaker, Richard Williams, Fred Null, Sharon Perkovich

DIVISION 2B-14

MISS ROTHWELL

Row 1: Susan Seid, Christine Borucke, Diane Dereng, Norma Schumacher, Cynthia Reporto

Row 2: Lois Johnson, Gertrude Stifter, Karen Schultz, Mildred Barwick, Barbara Grasmugg, Nancy Klotz

Row 3: Anastsios Tsaganos, Barbara Walin, Leah Lash, Jane Wetton, Linda Lynch, Adrienne Gnat, Sherrie Afable

Row 4: Beverly Fink, Karen Schwieger, Tjora Egil, Georga Werner, Milton Salzer, Thomas Beauregard, MaryJo Marshall

Row 5: Gordon Cohn, Wayne Baron, Ben Tosch, Howard Brown, Wesley Reiter, Stephen Rivera

Not Pictured: Eleanore Meyers, Sue Olker, Henny Paludanus, Mary Ward, Brenda Varnadore

Ughhhhh.....

DIVISION 1A-1

MISS BERMINGHAM

Row 1: Ray Harrison, Renee Schumacher, Rosemary O'Grady, Charlene Ehlen, Ferne Taustein

Row 2: Charlotte Hilmer, Bob Donovan, Betty Fredrickson, David Archer, Joyce Holveck, Rose Ann Maggio

Row 3: Sandra Fitzner, Joyce Hannibal, Joanne Preuss, Catherine Preuss, Sue Dehnicke, Mary Long

Row 4: David Gootee, Lilian Reid, Warren Taubman, Lloyd Bach, Veronica Micheal

DIVISION 1A-2

MISS TAGGERT

Row 1. Delores Pearson, Martha Zeissler, Betty Blasegs, Carole Levy, Fay Angell

Row 2: Betty Jacobs, Nora Lee Downs, Nancy Seidmon, Betty Johnson, Harriet Gorski, Robin Alojado

Row 3: Larry Brenner, Eleanor Johnson, Carmen Rodriguez, Carol Vesperman, Yvonne Bergwall, Danielle Weirick, Maia Hansen

Row 4: Richter Waldemar, Joe Masino, Roberta Duerkoop, Renata Schulze, Kaye Karnes, Elaine Gilbert, Sue Gill

Row 5: Richard Kaczar, Lee Johnson, James Rakas, Ronald Stephens

Not Pictured: Rupert Spiewak

...And This is a Barometer

DIVISION 1A-3

MISS LANGER

Row 1: Aurora Chavez, Linda Ruff, Jacqueline Weiss, Carletta Carlton, Chistine Hoban

Row 2: Margaret Harscoet, Hazel Hudson, Jeanne Carlsen, Judy Eicksteadt, Gloria Johnson, Carol Szafranski

Row 3: Gail Preston, Frances Kasper, Eleanor Kaiser, Cliff Roszak, Cathy Zgranik, Bonnie Yavitz, Marlene Newman

Row 4: Lillian Eggert, Mary Henderson, Karin Krebs, Jean Hanson, Philis Alvic, Leroy Totman

Row 5: Robert Hopgood, Robert Nelson, Dick Goszkowicz

Not Pictured: John Barkley, Ron Lenzi, Juanita Lopez, Stephen Smith

DIVISION 1A-4

MISS MURRAY

Row 1: Linda Karwacki, Mary Joseph, Judy Nelson, Linda Henninger, Adeline Traum

Row 2: Kathleen Crone, Ruth Barnett, Joyce Ore, Phyllis Johnson, Margaret Beaton, Florence Christensen

Row 3: Dianne Ourth, Diane Gierke, Jeanne Popp, Carol Curley, Barbara Andersen, Janet Nordlander, Bonita Jasch

Row 4: Miss Murray, George Piehl, Jim Leone, William Piper, Leonard Gustafson, Robert Kuehn

Row 5: Ruth Zartler, Victor Rosdahl, Dave Evert

Not Pictured: William Hoppe

DIVISION 1A-5

MISS HICKEY

Row 1: Carol Berman, Nancy Johnson, Art Carlson, Myrna Bell, John Dahl

Row 2: Margot Fisher, Harriet Rosenfeld, Irene Klaszky, Judith Mason, Edwin Lauermann, Miriam Jauch
Brown, Marilyn Gustavson, Norman Si-

Row 3: Merle Kharasch, Joan Nissman, Joan mon, Arthur Bernberg

Row 4: Janice Gordon, Jay Mall, Bonnie Larson, Marilyn Peterson, Pat Finch, Nancy Schulter

Row 5: Sue Wehrhein, George Kern, Linda Larson, Trudy Rosenberg, Linnea Swanson, Gary Schroeder, Barry Sherick

Not Pictured: Joe Jarmy

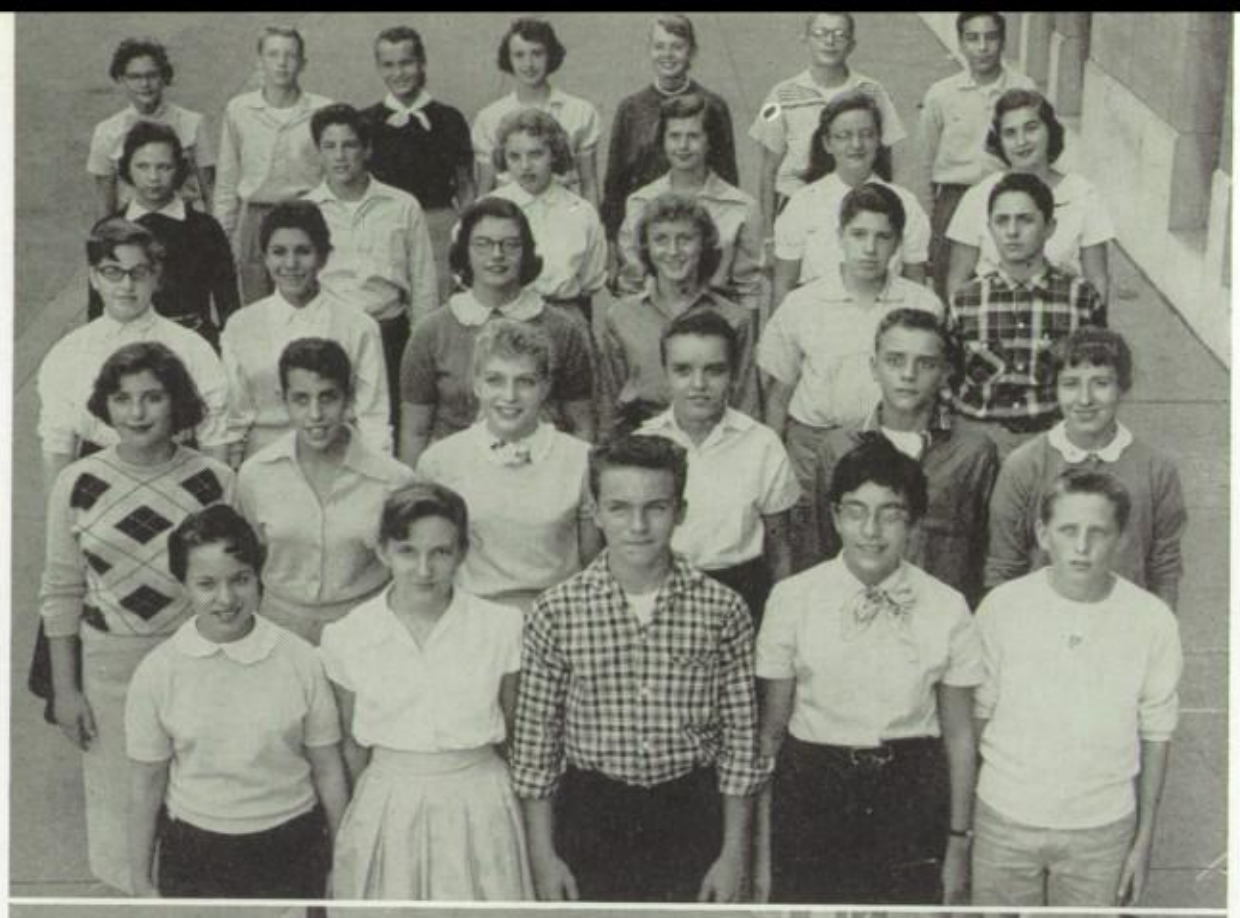

DIVISION 1A-6

MR. JACKSON

Row 1: Arline Lewis, Rochelle Lee Fisher, Virginia Wendt, Leota Hoffert, David Price

Row 2: Grace Gptski, Judith Becker, Elsa Johnson, Martha Wachter, Margaret Baumhardt, Virginia Hovantzi

Row 3: Valerie Antalek, Patricia Swansen, Judy Busher, Judith Gard, Joyce Petersen, Darlene Tossi, Carol Pfrenger

Row 4: Alan Schucertz, Pat O'Connor, Henry Perce, Betty Johnston, Stanley Moristo

Row 5: Betty Goldacker, William Schalfl, Rose Mueller

DIVISION 1A-7

MRS. WILKINSON

Row 1: Patsy Kissee, Araminta Fernandez, Larry Frey, John Incandella, Nancy Kondo

Row 2: Nancy Kamin, Barbara Sauer, Paul Schneider, Linnette Carlson, Gloria Griska, LaVerne Guth

Row 3: Karen Ramey, Karen Rudge, Lucille Feuer, Steve Davenport, Carol Bonke, Bernice Zink, Dolores Campanaro

Row 40: Eileen Carren, Natalie Kepwer, Barry Sushinsky, Barbara Ramelow, Donna Baumahrdt, Mrs. Wilkinson

Row 5: James Quinn, Gerry Gobat, Joan Prather, Gerald Logan

DIVISION 1A-8

MR. TWOMEY

Row 1: Diane Angellotti, Eileen Seiler, Virginia Lazzara, Barbara Holman, Irene David

Row 2: Melva Lartz, David Hayano, David Gerhardt, Jan Lauing, Barbara Cardin, Priscilla Gibson

Row 3: Joanne Dinges, Joyce Gedenk, Karen Schurr, Virginia Masaracchia, Betty Berndt, Arnold Breyer

Row 4: Peggy Harding, Marilyn Scheuer, Marta Gittel, Maurice Collins, Marilyn Sedlin, Barbara Wilson, Donna Hammarquist

Row 5: Fred Steinbach, John Lord, Terry Schlade, Carol Weber, Marlene Cirar

DIVISION 1B-1

MISS DEGAN

Row 1: Sandra Imyak, Margaret Nicholson, Sandra Schultz, Gisela Altrock, Bruce Handler

Row 2: Maud Larson, Ruby Emison, Richard Bodenshok, Karen Smith, Diane Aoril, Lynn Strohmeyer

Row 3: Lyla Pivic, Joan Heyden, Shirley Kerrigan, Marion Sattler, Cleta Ramsey, Kenny Matsumoto, Esther Carrera

Row 4: Charles Abrams, Alan Morgan, Carol Jauert, Dorothy Eskeli, Mary Wilson, Neal Pauh, Dixie Lee Valentino, Wendy Mashbitz

Row 5: Roger Gewolb, Anthony Cortese, Ross Hamilton, Kurt Kindl, Frank DiModica

DIVISION 1B-2

MR. JOHNSTON

Row 1: Bobbie Cokman, Rose Loverde, Betsy Sutton, Helen Wenzlaff, Lynn Jensen

Row 2: Alfred Johnson, James Perkins, Nancy Bournes, Jean Cohen, Christine Hilgert, Linda Rauter

Row 3: Kay Snyder, Judy Ley, Emily Berenbaum, Betty Zillman, Kathleen Niemiec, Mary Evar, Barbara Kerwin

Row 4: Margaret Marshall, Carlaine Hanke, Kathleen Sullivan, Jill Moses, Diane Parker, Charlene Weare, Sue Cox, Jetta Case

Row 5: Arnold Adler, Waltraud Oberdick, Ronold Johnson, Janet VanBladel

Was it Really That Bad?

DIVISION 1B-3
MRS. LAMPE

Row 1: Bruce Muller, Mamie Catalano, Elizabeth Cozzi, Carol Adis, Eddie Mason

Row 2: Charlotte Budz, Veronica Nuccio, Elsa Marie Bergatt, Barbara Luka, Mike Graham, Geraldine Zaballa

Row 3: Marlene Badekow, Sharon Khamis, Helene Mueller, Joyce Rippel, Barbara Lawler, Eleanor Freeman, Dorothy Lessing

Row 4: Shirley Bowlin, Michael VanDerHaegen, Jim Scott, Shirley Schalk, Donald Atkinson, Stephanie Hanneman, Penny Butler, Linda Swift

Row 5: Mark Battersby, Thomas Modena, Steve Nitzken, John Girten, Robert VanBuren

Not Pictured: Gary Leprich, Bob Friedman, Charles Soderlund, Bob Sterud, Bonnie Weinberger, Earl Zeiters, Shirley Jewell

DIVISION 1B-4
MRS. LANDT

Row 1: Joe Sonandres, Esther Pavane, Annette Bozeman, George Fukushima, Arthur Sontag

Row 2: Betty Vogel, Sharon Scott, Dorothy Kimpfbeck, Abby Schaffer, Ronne Keller, Judy Brody

Row 3: Jane Matheny, Nora Jean Lonergan, Peggy Craven, Joan Mueller, Betty Cave, Delores Daughton, Sharon Bray

Row 4: Carl Lyons, Judy Gross, Maria Dostio, Audrey Taylor, Helen Attak, Judy Agnes, Linda Weinstein

Row 5: Bruce Bergum, Richard Leipsiger, Stewart Glenner, Harvey Schaps

Not Pictured: Linda Cambell, Lorraine Hill, Gail Johnson, Roy Mathieson, Dawn Wunderlich, Albert Sulzer

DIVISION 1B-5

MISS LEETE

Row 1: Jeanette McAlister, Helene Berk, Lynda Hirsch, Mike May, Hunter Jopes

Row 2: Bill McWherter, Linda Lyons, Judy Harvey, Linda Kirk, Robert Muhr, Diana Axelson

Row 3: Patricia Ann Baba, Donna Stone, Pamela Richardson, Gwen de Mar, Susan Shapiro, Carole Kraut, Wayne Northwett

Row 4: Ted Voss, Steven Goldman, Paul Feiwell, James Wurslin, James Agrifoglio, Michael Edinger, Walter Peyson, Carla Hofinger

Row 5: Martin Steinberg, Kathy Gabe, Robert Felix, Mark Weinzemmer, Kenneth Douglas, Elfriede Richter

DIVISION 1B-6

MR.LETCHINGER

Row 1: Maria Chirchirillo, Diane Gagliano, Carolyn Chesnut, Denise Wacker, Marilyn Jendrzejak

Row 2: Dennis Taylor, Thomas Wydra, Carol Mayer, Carolynn Ott, Joan Nudelman, Phyllis Ahsmann

Row 3: Sonya Peterson, Sandy Jordan, Maxine Horton, Jean Rieser, Louise Shauer, Adel Stalker, Connie Bernberg

Row 4: Ruth Anne Mulick, Heidrun Stricker, Ingrid Meyer, Elsa Bakes, Frances Lewdell, Jeanne Knight, Susan Goldstein

Row 5: Esther Sue Altman, Patricia Kower, Judy Ferengul, William Page, Lorraine Brennan, Robert Rosenthal

DIVISION 1B-7

MISS MATHISON

Row 1: David Brenner, Tom Ferguson, Sharon Stark, Roberta Amore, Patricia Cross

Row 2: Joan Israel, Marge Schinagel, Hagerer Hannelove, Nancy Ohren, Bonnie Betts, Carol Kenz

Row 3: Mary Childress, Naomi Pickard, Robert Joseph, Aviva Sagalovitch, Joan Hasselberg, Mary Parla, Peggy Ann Mock

Row 4: Madeline Eaton, Kenlynne Nulke, Earl Welther, David Goodman, Larry Stern, Jean Leprich, Eileen Hemmer, Linda Taylor

Row 5: Bill Nape, Dennis McCusker, Adele Kofink, Edward Young, Ronald Shapiro

Not Pictured: Marjorie Gallin, Thomas Kokkines, John Schinagel, Paul Zamback, Heinz Nikolai

DIVISION 1B-8

MISS McCUTCHEON

Row 1: Sandra Eaton, Lynda Wolf, Shirley Croy Adrienne Starr, Elaine Schaefer

Row 2: Lois Gordon, Don Fernstrom, Henry Kacprzak, Peggy McDonald, Yvonne Billings, Joanne Klopp

Row 3: Martha Mesnard, Beverly Levett, Dale Kohn, Paula Okun, Shirley Rochelle, Judy Bieschke

Row 4: Erich Barten, Sandra Hauser, Karin Jaquet, Carole Colan, Kathleen Poglitsch, Kay Waelde, Robert Sherwin

Row 5: Richard Taylor, Buddy Ganir, Owen Okmin, Marvin Harris

DIVISION 1B-9

MISS HACKETT

Row 1: Beverly Daley, Sharon Rosner, Barbara Garrow, Judy Ehlert, Rae Telengater

Row 2: Perry Levinfi Don Shigio, Patricia Jones, Bonnie Wall, Debra Taylor, Evelyn Yedger

Row 3: Janis Fey, Barbara Rubenstein, Suzanne Burg, Adrienne Hyman, Donna Larson, Donna Abbate, Ursel Netzel

Row 4: Patricia Barker, Roswita Neidhart, Barbara Zenner, Diane Stenberg, Judy Schlechter, Lloyd Dahlen, Irma Weber

Row 5: Billy Joe McWherter, Barbara Heatley, Ronald Messner, John Bigelow, Katherine Stachura, Melinda Brown, Connie Whipkey, Kathie Kontos

Not Pictured: Donald Gozzola, Julius Nikolai, Patricia O'Toole, Kermit Powers

DIVISION 1B-10

MR. GOLDMAN

Row 1: Jack White, Edward Innis, Garrylee Coloma, Jackie Bigner, Judy Davie

Row 2: Lily Helsing, Kay Kozak, Earl Schlifkin, Gloria Kovacs, Pat Wikstrom, Tobi Olshansky

Row 3: Naomi Resnik, Julia Thompson, Patricia Waller, Sandra Geisler, Kathy Barney, Janice Groth, Sandra Bialas

Row 4: Brian Sternberg, Joan Davie, Thersa Fiederer, John Cozens, Judy Kading, Audrey Rubin, Jerry Olefsky

Row 5: Elwood Eicher, Mike Meyer, Theresa Maiti, Tony Ortoland, Henry Nelson, Carol Tarnow, Roy Wolfe, Lawrence Levine

Not Pictured: Harry Altman, Tom Brown, Rowena Rini, Peggy Preston

DIVISION 1B-11

MR. WALSH

Row 1: Yvonne Fishbein, Mark Bruce, Judy Scott, Carolyn Price, Jerry Ellis

Row 2: Jim Ellis, Marion Nathan, Shirley Isom, Shirley Marcum, Janet Zier, Margareth Kaiser

Row 3: Ron Widman, Sharon Levine, Roberta Sielisch, Mary Brady, Barbara Ryan, Joanne Nelson, Pam Guenther

Row 4: Miles Mandelstein, William Kraitz, Bonnie Laden, Jack Anderson, David Cohen, Joseph Lauer, Ralph Hoover

Row 5: Carol Wargus, Jeff Filgut, Judy Bluemel, Carole Salvatori

DIVISION 1B-12

MR. JURGENS

Row 1: Susan Gumbiner, Shirley Finley, Sally Ruthstrom, Richard Blust, Jennifer Hensel

Row 2: Patricia Hanug, Vickie Leiderman, Dick Bonita, Carol Hotton, Lynn Papport, Carol Silverman

Row 3: Errol Elshtain, George Buettner, Joan Netzel, Gayle Gershbaum, Gloria Price, Marpessa Kriss, Carol Jahnke

Row 4: Bonnie Bauer, Elke Stober, Penny Howard, Carol Ernst, Robert Johnson, Jerry Anderson, Norma Nadler

Row 5: Nancy Floberg, Hertha Uniewske, Michael Miller, Robert Saunders, Alan Schneider, Sandra Lewis, Wanda Garner

DIVISION 1B-13

MISS ANDERSON

Row 1: Pat Gertis, Carol Burns, Nina Boch, Sue Higgins, Sharon Herr

Row 2: Sandra Hahn, Steven Raymer, Pete Kuttner, Jerry Neumann, Caren Wikstrom, Marc Lennon

Row 3: Linda Conviser, Ruth Anderson, Rosanna Siciliano, Bill Beckett, Martha Plotner, Dennis Dickow, Jo Ann Trier

Row 4: Richard Bauman, Vicki Kuhn, Gloria Little, Carole Warnick, Charlotte Marine, Vernon Smeja, Karen Kaufmann

Row 5: Karen Moe, John Fournier, Henry Jakobi, Mickey Schulter, Jerome Lanners, Larry Ford

Not Pictured: Maurice Sloane, Herbert Kovazsnay, Sheila Stock, Janet Guggenheim, Carol Czerwiec, Julia Boyce

DIVISION 1B-14

MRS. QUAID

Row 1: Irma Kant, Erlene Hall, Theresa Kaufmann, Lois Cooper, Joanne Ridell

Row 2: Henry Hollander, Diane Comens, Arlette Marow, Jeraldyn Lockhart, Dolores Duhr, Carol Schwarz

Row 3: Linda Anderson, Brigitte Janssen, Joan Cresswell, Sandra Priedel, Shirley Bocian, Phillip Eppenstein, Paul Beck

Row 4: Marie Diduch, Dolores Herskind, Julia Tritsch, Linda Ellison, Sherry Caldwell, Francine Warshaaer, Nancy Storm

Row 5: Bill Hancock, Joe Brumbeloe, Caroline Ortwein, Marilyn Lachmann, Keith Monty, Ilse Eisenhofer, Beverly Kummetz, Bernadine Neuner

Not Pictured: Carl Lucas, Lucy Santiago, Douglass Robertson

DIVISION 1B-15

MRS. STEIN

Row 1: Carol Corbett, Marilyn Gertz, Patricia Sass, Penny Weisman, Carol Strobehn

Row 2: Rosset Kogen, Fred Chipman, Larry Goldstein, Robert Hess, Victor Hastil, Peggy Nunes

Row 3: John Erickson, Phillip John, William Kerr, John Connell, Jackie Janus, Diane Sivertsen, Sharon Lamb

Row 4: Mrs. Stein, Judy Moorhouse, Sandra Carr, Karen Loewenbruck, Judy Hall, Carol Dier, Bill O'Brien

Row 5: Helen Sprenger, Susan Newell, Haley Willson, Mary Quinlan, Frank Seymour, Karen Rapp, Lorraine Gorski, Caroline Singer

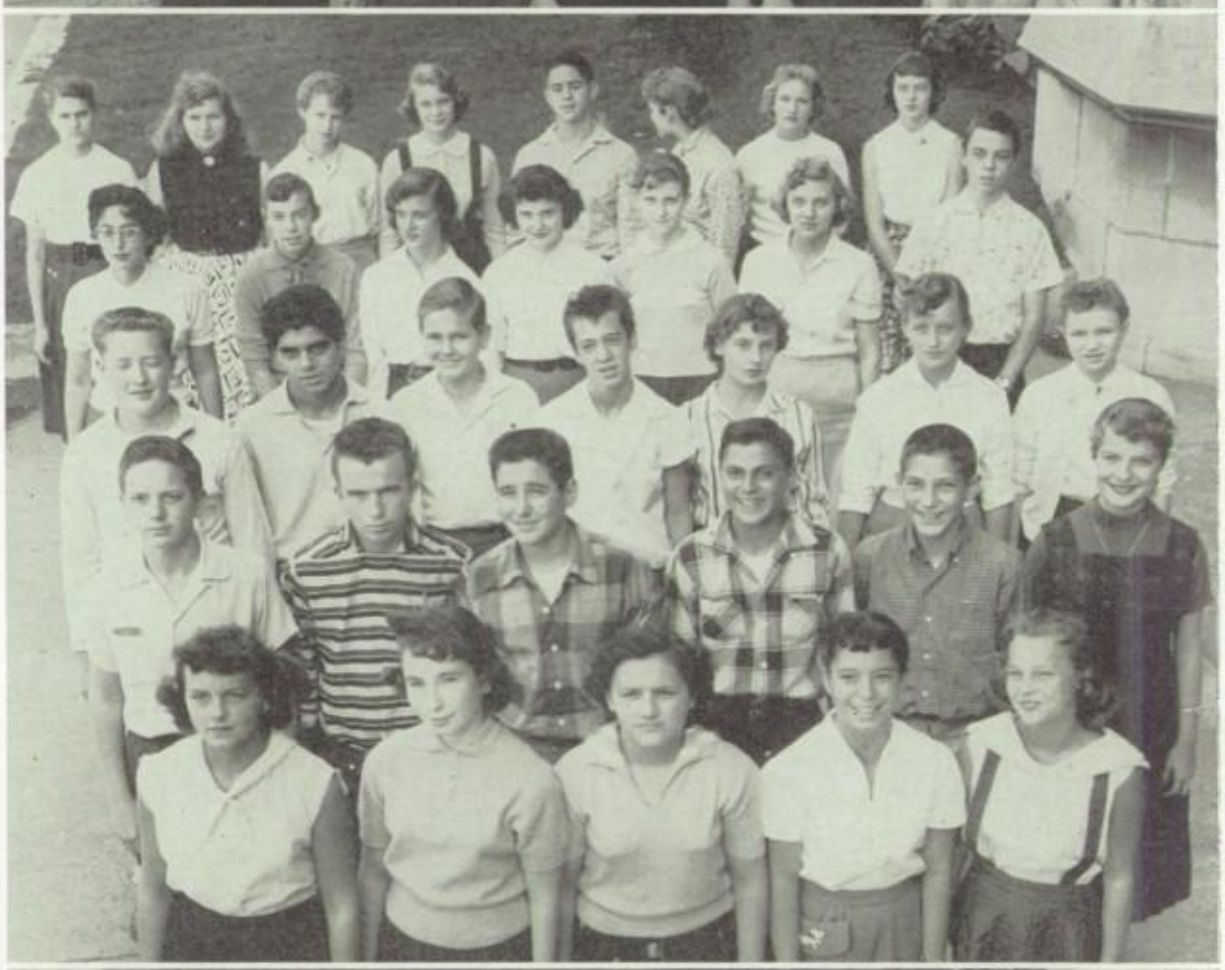

DIVISION 1B-16

MISS DARESH

Row 1: Beverly Bannermna, Jackie Bromwell, Bill Gill, Olen Hornsby, Sharon Navitt

Row 2: Patricia Orre, Michele Charous, Antonia Silvestri, Diane Robinson, Mildred Rowe, Carole Enders

Row 3: Judy York, Sonja Erickson, Charlene Wade, Susan Schaefer, Ted Olshansky, Jeffery Sangerman, Frank Bogat

Row 4: Sandra Cragg, Bonnie Kaczynski, Alan Katzenberg, Wayne Gradman, Raymond Williams, Marie Bell, Diane Welker, Charlene Taylor

Row 5: David Hallat, Herbert Dinkel, Bob Miller, Steven Harvey, Jim Shein, Erika Schwarz

Students Enjoy a Well-Rounded Day

Large Economy-Size Number Painting.

Students Studying the Basic Proportions of the Head.

What's On the Menu?

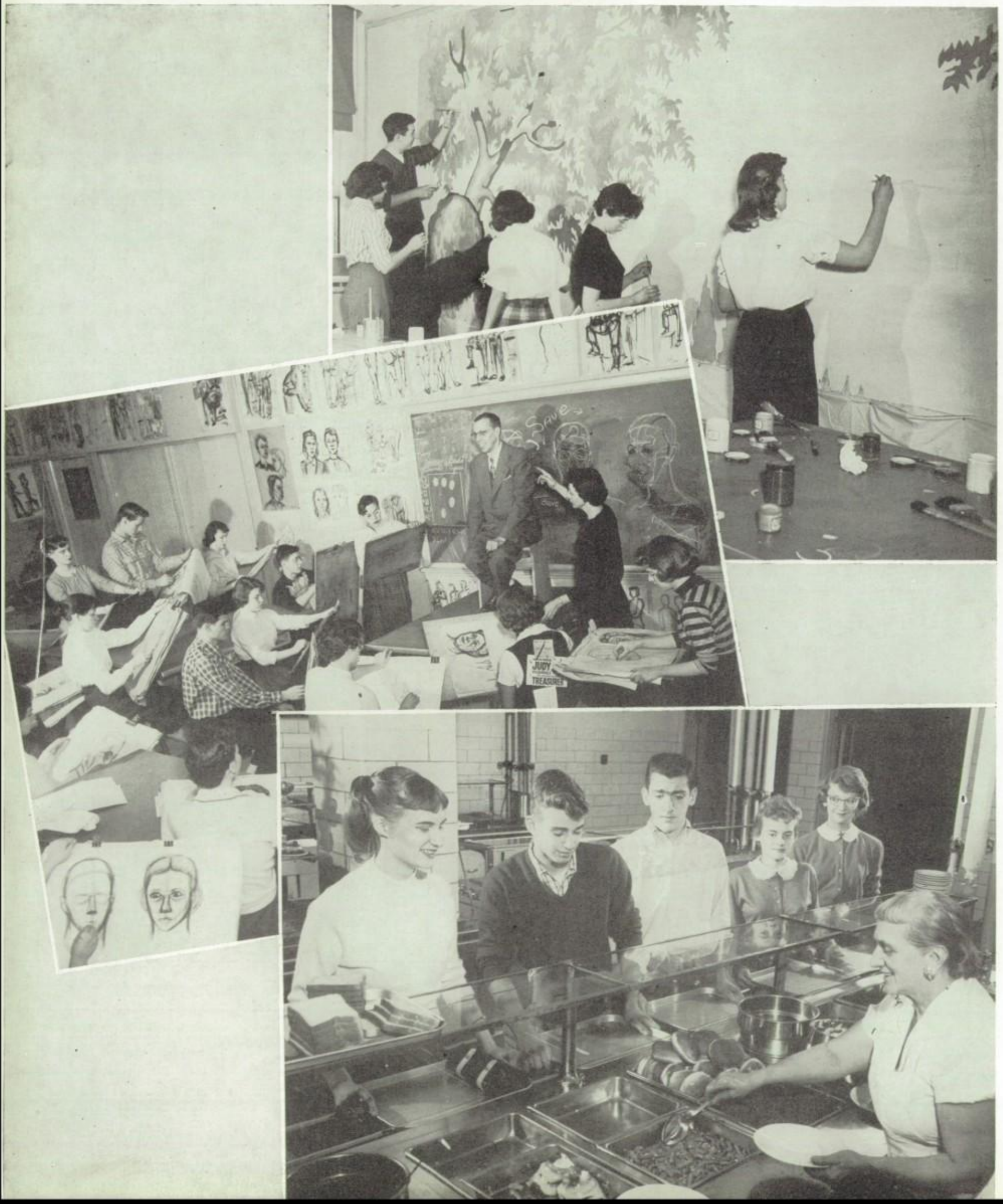

The Camera Views L. V.

L. V. Girls Learn Home Management and Prepare for Motherhood at the Same Time.

Through the Halls and Stairs We Go, 127 Is For the Slow.

Students Preparing For the Business World Under the Direction of Mrs. Horney.

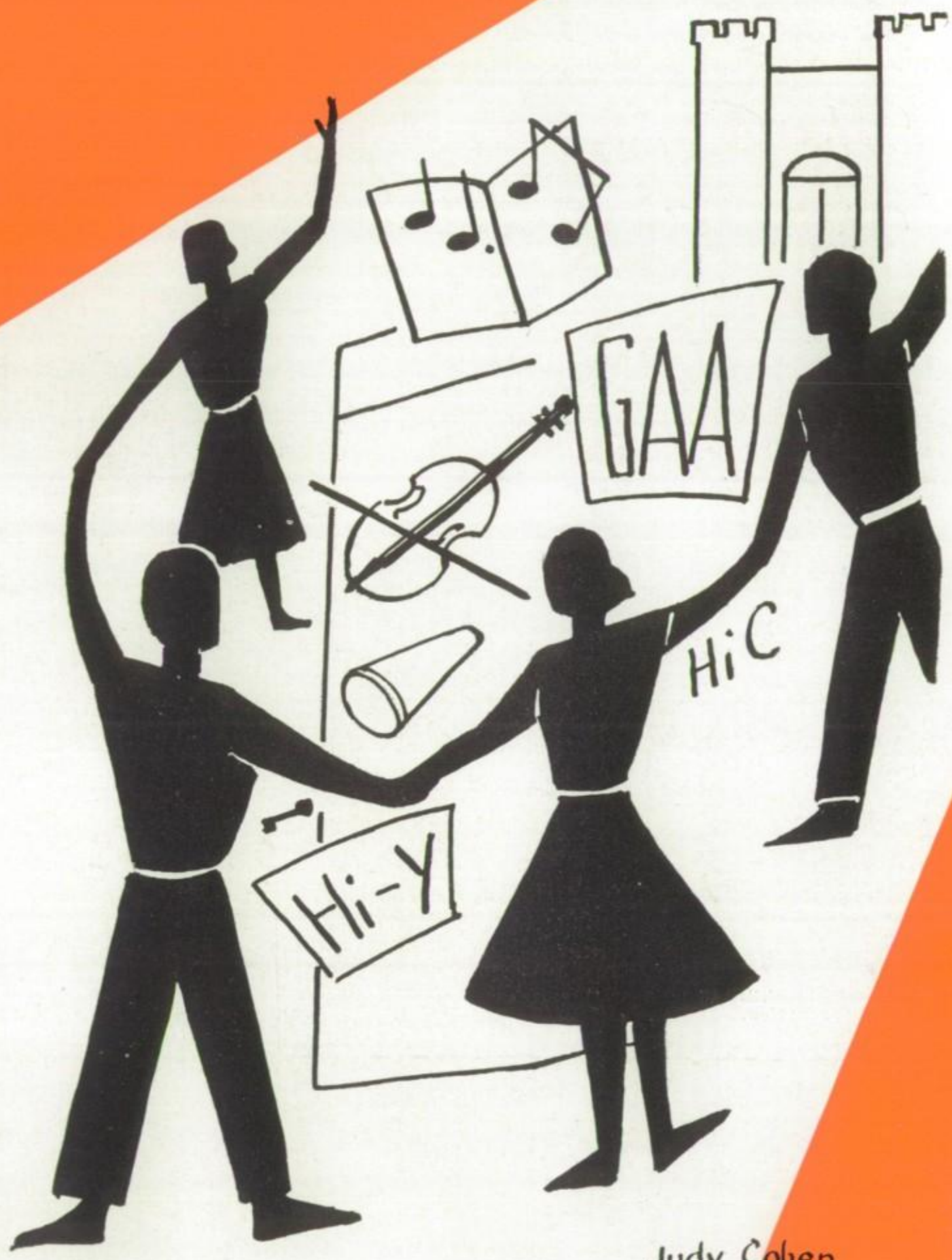

Judy Cohen

Although classes are the most important part of any high school, it is wise to blend study with fun and group activities. In the world that we will soon enter the opportunities for creative leisure will be steadily expanding. Here at Lake View we have long believed in the importance of a broad program of extra-curricular activities, to fit the varied interests of our many energetic students. By finding his own interests in early life and gaining the valuable experience of working and playing with his fellows, each of our students is better able to participate in and contribute to the affairs of his community now and in adult life.

Activities

PEANUTS
KIWANIS KIDS' DAY

May Festival Highlights

"Round and round the '48" was the theme of this year's May Festival. We took a breezy look at all of our great country in entertaining numbers presented by our girls' gym department, ranging from the

exotic eastern island to a ranch in the West. Indeed, in all '48 states you cannot find any beautiful girls to compare with our lovely queen, Diane Zimay, and her gracious court.

May Queen and Her Court

Row 1: Nancy Anderson, Linda Brown, Barbara Bellettini. Row 2: Marge Schuller, Judy Stone, Denise York, Carol Gnoske, Joanne Neustrom. Row 3: Diane Wentink, Maria Ingraffia, Elfriede Boettcher, Elain Garand. Row 4: Helga Meyer, Dorothy Hovantzi. Row 5: Marjie Kaplow, Maid of Honor; Arlene Bressie, 3rd Lady in Waiting. Row 6: Nancy Downey, 1st Lady in Waiting; Marge Gill, 2nd Lady in Waiting. Row 7: Diane Zimay, May Queen.

Row 1: Kathy Kainz, Rita Olsen, Fran Eisenberg, Ingrid Bergatt, Carolyn Scott, Mary Warren, Hilde Schroeder, Janet Neesan. Row 2: Sally Short, Deanne Hanson, Claranne Viernow, Marsha Kent, Carol Swanberg, Carrie Mueller, Nancy Budlong, Diane Morgan, Mary Lou Steiner. Row 3: Rosie Eland, Diane Love, Ingrid Brodrueck, Roberta Piehl, Carol Fernstrom, Mary Jane Lesiak, Barbara Hagg, Linda Fenstad, Margret De Jong, Connie Hamacher, Helen Zimmerman, Lina Beltzung. Row 4: Roy Schwartz, Donald Bonnem, John Radtke, Lester Kreuger, Don Speros.

HI-Q GOLD

Row 1: B. Rosenthal, J. Pearl, A. Barnett, F. Leer, L. Blunda, J. Gordon, D. Sigband. Row 2: B. Rosenberg, J. Beirman, M. Metrow, K. Anderson, J. Richter, A. Nelson, C. Carlson. Row 3: A. Rozycke, D. Sherman, B. Strickland, P. Dlugie, R. Touve, R. Haedricke, B. Berlowitz.

GOLD PIN

Row 1: James Watson. Row 2: Marlene Poppenga, Evelyn Suzuki, Judy Cohen, Hermine Cohn, Bart Gordon, Gwen Rabin, Mary Ann Mamula. Row 3: Diane Zimay, Carol Washburn, June Macholl, Elayne Antler, Carol McCulley, Elfriede Boettcher, Helga Meier, Wendy Waltrip. Row 4: Barbara Bachman, Janet Marks, Joan Nagel, Judy Talney, Frances Sommerfeld, Maria Ingraffia, Sandy Kornbluth. Row 5: Sam Kelman, Miriam Guleserian, Cecilia Honet, Diane Wentink, Dolores Nystrom, Irene Stack, Bing Chin, Charlotte Cadja, Richard Denenholtz, Judi Shulman.

SILVER PIN

Row 1: Daniel Sigband. Row 2: Phyliss Schwartz, Rose Vazanno, Ronna Fierer, Kay Faltum, Eleanor Schwartz, Nancy Love, Sandra Kasin. Row 3: Pat Schneider, Barb Nehls, Edith Reihnhardt, Linda Frank, Sue Jacob. Row 4: Judi Nissman, Sharon Ginsberg, Shelia Kaplan, Alfred Altschul, Dianne Engstrom, Mary Ann Fechner, Judy Franzen, Sherwin Deutschman.

NATIONAL HONOR SOCIETY

Row 1: Helga Meier, Charlotte Cajda, Elayne Antler, Lynn Hamer, Judy Cohen, Miriam Guleserian, Judy Shulman, Binnie Rosenthal, Judi Evar, Millie Scheffler, Anita Takahashi. Row 2: Dolores Nystrom, Diane Wentink, Anita Nelson, Flo Leer, Cecilia Honet, Jon Beerman, Dan Sigband, Diane Zimay, Bing Chin, Sue Krause, Dorothy Hovantzi, Joan Nagel. Row 3: Alice Landt, Marilyn Freisinger, Charlotte Craig, Carol Washburn, Judy Richter, Wendy Waltrip, Irene Stack, Bernie Berlowitz, Ron Hadeike, Jon Pearl, Al Rozycki, Dave Schurman, Sandy Kornbluth, Bruce Strickland, Bart Gordon, Ronald Mayer.

FEBRUARY GRADUATES

Row 1: Roberta Piehl, Kathy Kainz, Linda Fenstad, Rita Olson. Row 2: Mary Warren, Nancy Budlong, Carol Fernstrom, Carolyn Scott, Janet Neesan, Diane Morgan, Ingrid Bergatt. Row 3: Don Bonnem, Hilde Schroeder, Deanne Hanson, Mary Jane Lesiak, Claranne Viernow, Marcia Kent, Margaret De Jong, Sally Short.

SPRING INITIATES–NATIONAL HONOR SOCIETY

1st Row: Sanford Kornbluth, Pres. 2nd Row: Kay Faltum; Judy Evar, Corr. Sec.; Alice Landt, Chap.; Bruce Strickland, Sgt.-at-Arms; Bernie Berlowitz, Parliamentarian; Diane Wentink, Rec. Sec.; Bart Gordon, Vice Pres.; Jon Beerman, Treas. 3rd Row: Judy Nissman; Judy Talney; Frances Sommerfeld; Martha Price; Richard Denenholtz; Elfriede Boettcher; Eleanor Schwartz; Lois Breyer. 4th Row: June Macholl; Maria Ingraffia; Karen Anderson; Gloria Torrey; Chris Carlson; Robert Levine; Carol Schwab; Delores Ronnbeck; Leon Rochester; Nancy Hallin. 5th Row: Penny Coe; Betty Ann Anderson; Iris Smith; Barb Schultz; Al Rozycki; Donna Winthrop; Barbara Hachtel; Terri Priami; Sherman Gratch; Mary Ann Mamula; Richard Touve; Marge Kaplow; Nancietta Butenuth; Phillip Krone; Dan Van Der Hagen; Gilbert Asher; Carol Ahrens; Carol Blinder; Bar-bara Lemke.

National Honor Society—
A Goal Toward Which We Strive

NATIONAL HONOR SOCIETY

The National Honor Society is the pinnacle of high school achievements. Its members are students who have maintained high scholastic standards and who have unselfishly contributed their time and efforts to school activities.

Here at Lake View with the indispensable aid of Mrs. McMillan, its sponsor, the National Honor Society works on many projects for the betterment of the school. This work is well organized with committees, such as the scholarship committee and project committee to work on each project.

The first and most memorable activity of the National Honor Society is the Mothers' Tea. It is held every semester after the induction ceremony. Every detail of this festive occasion is carefully planned by various committees. The decorations, refreshments, and entertainment are always perfect, and the mothers consistently have an enjoyable time.

Financing Through Advertising

D. Sigband, L. Gelstein, A. Nelson, S. Oppenheim, A. Janetzke, D. Nystrom, R. Nelson, Mr. Connelly, sponsor, K. Anderson, B. Gordon, P. Krone.

Production Through Hard Work

The year book of Lake View High School is a memento for the graduates to keep through the years. Compiling this book is serious work to everyone on the literary staff, for each year they strive to produce a book second to none.

The "Ad" staff is responsible for the solicitation of advertising which underwrites much of the cost of publishing our "Red and White."

S. Krause, A. Nelson, R. Lavine, J. Schaub, B. Gordon, B. Lemke, A. Zipperman, D. Wentik, E. Cohel.

The Executive Staff of Our Red and White

Mr. Eugene Dalton, Sponsor

Diane Wentink

Dolores Nystrom

Mary Ann Mamula, Head Typist

The quality of this year's Red and White can be largely attributed to the hard work and perseverance of Diane Wentink, editor-in-chief. She has done an exceptional job in planning and carrying out the theme and format of our yearbook.

Since September, Dolores Nystrom, the Red and White advertising and business editor has been diligently coordinating the soliciting of advertisements and the handling of financial matters so necessary to a successful publication. This excellent annual reflects the capable job she has done.

BUSINESS STAFF OF RED AND WHITE. Identification: Alice Jean Landt, Mrs. E. Horney, Dolores Nystrom.

They Also Serve

Art Staff

Identification: Pictured: Anita Nelson, Miss Crowley, sponsor, Judy Cohen. Not pictured: Andy Janetzke.

The unusual illustrations found throughout this issue of the "Red and White" are the work of Lake View's artists. They work under the direction of Miss Edna Crowley, and their work contributes much to the general attractiveness of Lake View's yearbook.

SPRING EDITORS OF THE LAKE RE VIEW: S. Ginsberg, E. Boettcher, E. Antler, D. Zimay, B. Gordon, J. Shulman, M. Wood, J. Gordon, B. Rosenberg, Mr. Skolnick, N. Love.

The Lake re View

The Pulse of the School

LAKE RE VIEW STAFF

Row 1—Maureen Cannon, Judi Samuels, Eleanor Rinchusio, Val Holms, Nancy Ruttenberg, Lina Beltzung, Miriam Guleserian, Diane Vera, Mary Warren, Judy Evar, Diane Zimay
Seated—Flo Erwin, Sally Short, Linda Fensted, Judi Shulman
Standing—Pat Taylor, Pat Schneider, Mary Ellen Wood, Pat Rambo, Diane Love, Sondra Shiapiro, Sharon Ginsberg, Denise York, Mr. Skolnick, Judi Nissman, Beth Rosenberg, Lester Krueger, Chris Carlson
Row 4—Dan Sigband, Carol Boyer, Carol Anselmini, Dave Nisberg, Nancy Love, Helen Augenlicht

PAGE EDITORS

Row 1—Diane Zimay, Dan Sigband
Row 2—Lester Krueger, Linda Fensted, Judi Shulman, Diane Love, Judi Nissman, Sr. Skolnick, Sally Short, Sharon Ginsberg

Every two weeks Lake View students are privileged to read one of the finest of high school newspapers, the Lake reView. It features news of student activities, editorials, gossip and humor. The journalism students who are on the staff get first hand experience under the guidance of Mr. Louis Skolnick, the sponsor of the publication. The Turnabout Dance sponsored by the Lake reView is an eagerly awaited event each year and not only spurs on the subscription drive of the paper, but is one of the first school-wide events that demonstrates the excellent Lake View school spirit.

The Concert Band

Captain Louis D. Walz

After many years of service under the inspirational leadership of Captain Louis D. Walz, the Band has built up an enviable reputation for always being eager to do its very best whenever called upon to play. With each passing semester the band, because of its many activities, grows in importance throughout the entire community. Work of this organization includes providing music for the football games, the annual Federal Inspection of the R.O.T.C., the Memorial Day and Veterans' Day Assemblies, the P.T.A. Parent Night program, pep assemblies, the R.O.T.C. Awards assembly and various special programs occurring during the semester such as the big "Youth on Dress Parade" assembly. Most important of all, of course, is the semi-annual Music Festival. This event, always a huge success, is eagerly anticipated by every member of the community; and it is hard to realize how much participation in it gives to each band member in the way of increased musical ability, experience, and appreciation.

Our thanks and congratulations go to "Cap" Walz and his talented students for their continuing display of perfection.

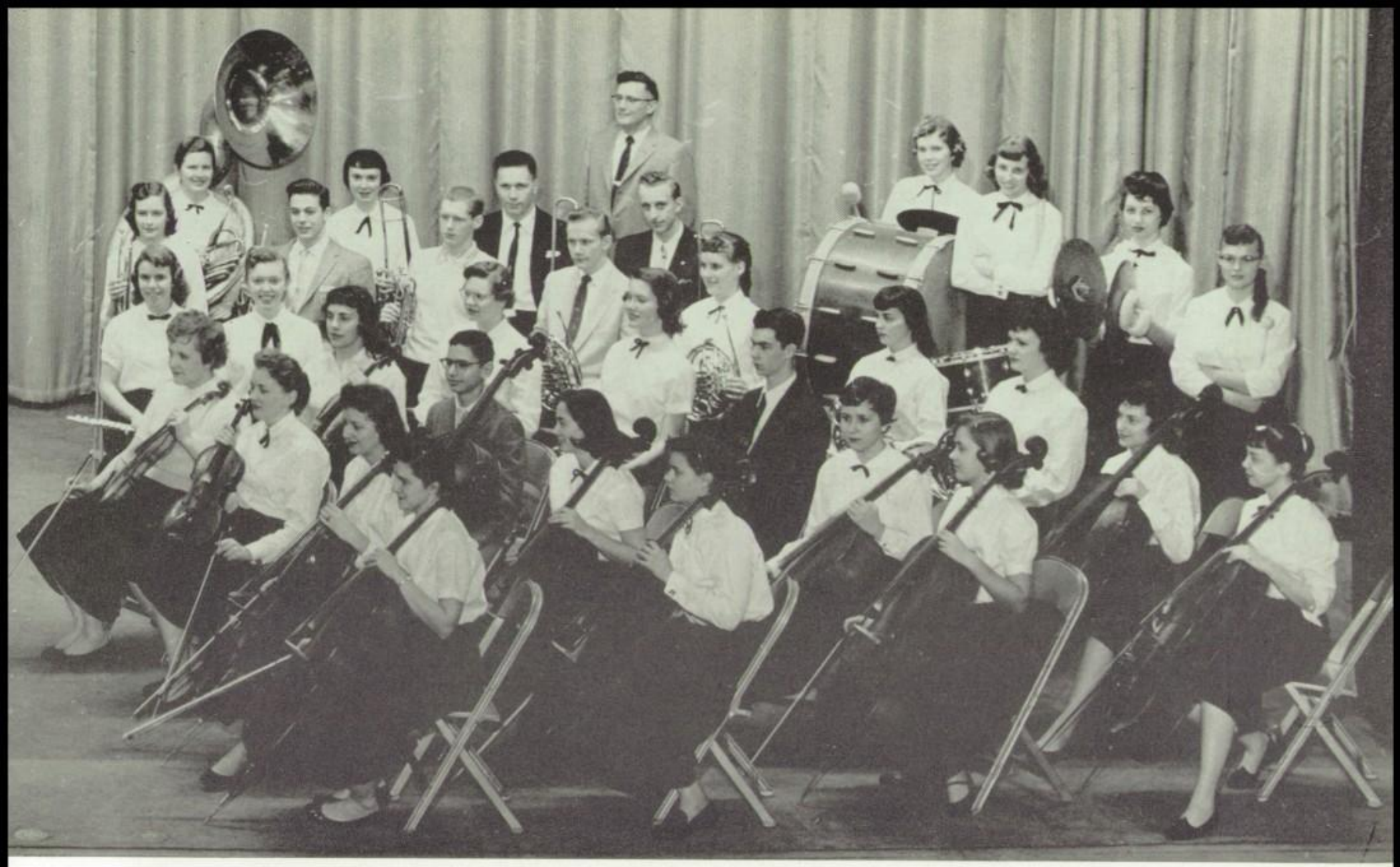

Leads Us On to Victory and Success

CONCERT BAND

Captain Louis D. Walz, Instructor

Oboe
Mike Hayes
Alice Landt

Flute
Sue Krause
Carolyn Ott
Manus Pinkwater
Marion Plaut
Delores Ronnbeck
Jean White

Clarinet
Norman Dupon
Mary Evar
John Gappa
Marge Gill
Ruth Johnson
Irene Kopanke
Catherine Kasper
Ruth Maddox
Ronald Mayer
Allan Morgan
Beverly Mueller
Valerie Peyson
Herman Poppe
Joan Rateike
Kathe Reitenbach
Dorothy Roba
Rita Rose
Doris Stuchwisch
Edward Timm
Jane Wetton

Alto Clarinet
Barbara Hachtel

Alto Sax
Sherwin Deutchman
Judy Selip
Elaine Shaw

Tenor Sax
Armando Caamano
Larry Hodash
Larry Larson
Kenneth South

Bassoon
Judie Evar

Trumpet
Barbara Bachman
Mary Lou Bixby
John Colclough
Sanford Kornbluth
Robert Moon
Sandra Morrill
David Nisberg
Miriam Olson
Joanne Schafer
Patricia Schneider
Ronald Weininger
Donald Williams

French Horn
Kay Applequist
Virginia Johns
Nancy Kramer
Yvonne Lambert
Richard Odefey
Carol Roggeman

Trombone
Patricia Buehlman
Morton Burdick
Edward Grabow
Thomas Hill
Charles Kaplan
Millie Scheffler
Paul Schwartz

Baritone
Judy Hardesty
Joseph Polotto
Robert Viken

String Bass
Joyce Hammerschmidt
Joan Nagel

Bass
Lloyd Bach
Judy Franzen
Joan Kinzle
Maria Mormino
Mike Weininger

Drums
Elizabeth Bauknecht
Darrell Franz
Marlene Garner
Bonnie Lesiak
Charles Murawske
Donna Vollmer

Judie Evar, Captain

Student Conductors—Judy Hardesty, Catherine Kasper, Richard Odefey

Majorettes—Ruth Maddox, Capt., Millie Scheffler, Barbara Hachtel, Ruth Johnson, Sandra Biales

Concert Orchestra Encourages Good

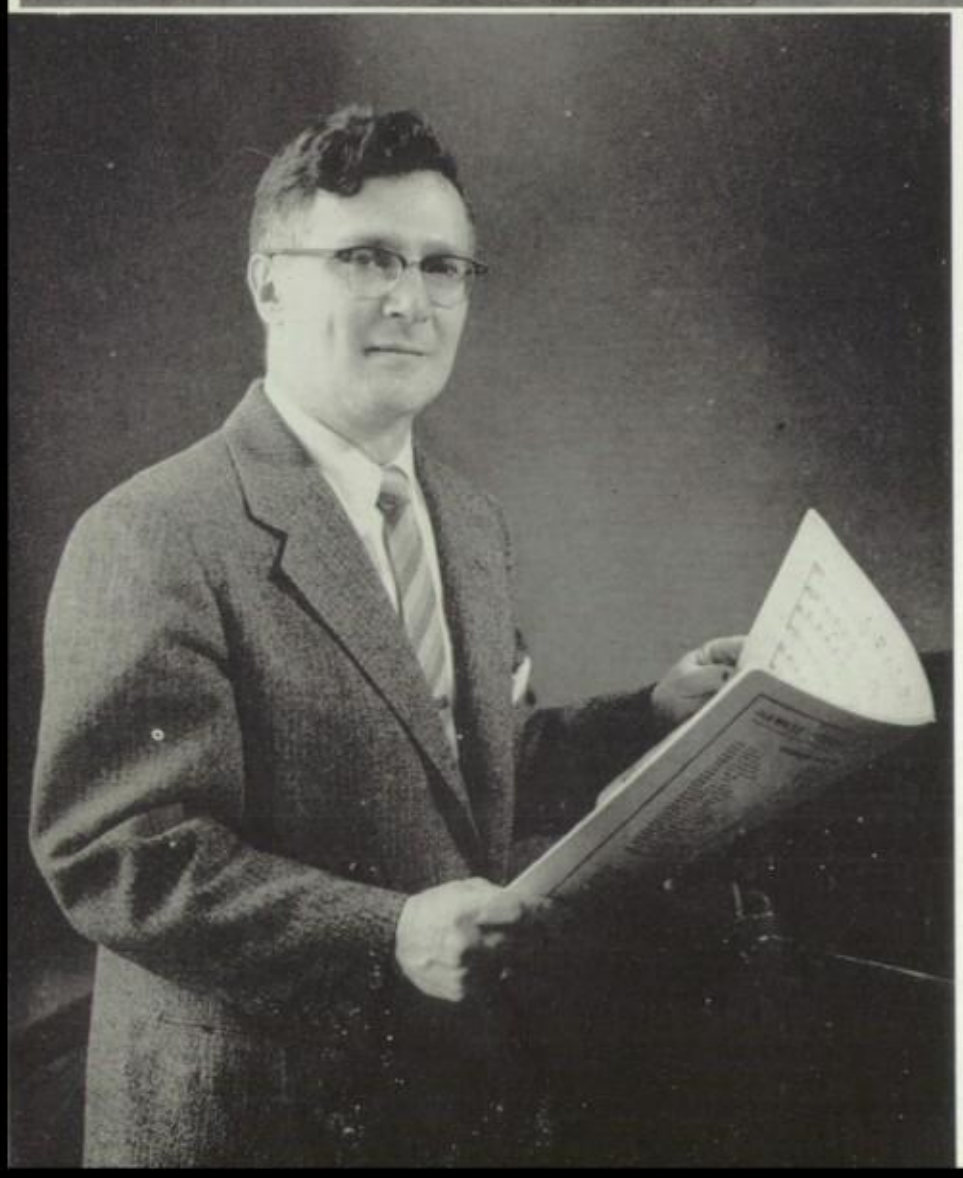

Although the main aim of the orchestra is to produce a favorable sound, such things as responsibility, teamwork, and appreciation of music are learned as one progresses through the various orchestras. Under the conductorship of Irving R. Letchinger, the music of great composers is brought forth.

The Spring and Fall Concerts are always well attended and thoroughly enjoyed. At the assemblies and at graduation time the orchestra contributes toward making the programs successful. Such groups as the String Ensemble and the All-Girl Orchestra play for P.T.A. meetings, the May Festival, and other school functions.

After high school, many students enrich their lives by continuing to study music because of the inspiration they received from having been in the Lake View Orchestra.

MR. I. LETCHINGER

Interpretation and Tonal Quality

1st Violins
Harold Scpblow
Bruce Strickland
Judy Sandberg
Bill Sloan
Iris Smith
Joyce Brandwein
Ralph Esterly
Dale Kohn
Susanne Khamis
Hugo Fruehauf

2nd Violins
Jim Scharenbrock
Donald Pine
Delores Gruendeman
Barbara Lemke
Robert Wagner
Helle Luide
Judy Drexler
Frances Budlong
Ingrun LeFleur
Harry Anderson
Roswita Neidhart
Judi Hilding
Edith Reising
Marilyn Bachmeier

Violas
Dick Storinger
Eileen Kearney
Marlee Bieschke
Victoria Sandy
Carole Schumacher
Edward Ungar
Betty Ann Anderson

Basses
Joan Nagel
Joyce Hammerschmidt
Stephan Foster
Marilyn Battle
Jim Moore
John Kemp

Cellos
June Hermanson
Leon Rochester
Judith Richter
Christine Carlson
Margaret McDade
Carole Kulzer
Andrew Stewart
Heidi Sievers
Carol Kenz

Piano
Melanie Schemberg

Flutes
Sue Krause
Delores Ronnbeck
Manus Pinkwater

Oboes
Alice Landt
Michael Hayes

Clarinets
Jane Wetton
Catherine Kasper
Rita Rose

Bassoon
Judy Evar

Saxophones
Armando Caamano
Judy Selip

Trombones
Edward Grabow
Thomas Hill
Patricia Buehlman
Judy Hatdesty

French Honors
Richard Odefey
Kay Applequist
Yvonne Lambert
Virginia Johns

Trumpets
Barbara Bachman
Dave Nisberg
Ronald Weininger
Patricia Schneider

Tuba
Judy Franzen

Percussion
Liz Bauchknecht
Darrell Franz
Donna Volmer
Marlene Garner

The Special

Voices blended in breath-taking harmony is heard at each of the semi-annual concerts of the Special Girls' Chorus. Ninety-four girls dressed in formals of every color of the rainbow thrills and delights the audience.

The girls work hard all semester, and only under the capable direction of Miss Dorothy Hutchins can they achieve such perfection.

Some of the selections sung this year are, "The Sleigh," "It's a Big, Wide, Wonderful World," "All Through the Silent Night," and "Penny Parade."

Sonja Aghakahn was the featured soloist and Judy Evar did a wonderful job as accompanist.

Row 1—J. DeVita, S. Bertham, S. Bastian, P. Coe, L. Dewar, L. Golan

Row 2—N. Ahsmann, M. Guleserian, L. Gault, D. Franz, E. Fitzgerald, M. Engelhardt

Row 3—G. Gersh, R. Gee, C. Carlson, K. Anderson, J. Engelbracht, W. Betts

Row 1—M. Rehm, R. Petersen, J. Shulman, M. O'Hara, B. O'Hara, P. Norman

Row 2—S. Sonken, S. Kaplan, E. Shelley, A. Stiles, H. Sass, B. Schultz

Row 3—C. Schwab, E. Schori, J. Schaub, H. Schwartz, B. Nehls, J. Nissman

Row 1—J. Evar, S. Ahgakan, M. Whitlock, M. Vasile

Row 2—S. Bertram, V. Wendth, M. Wood, D. Winthrop, D Wentink

Row 3—B. Wilson, A. Stumphaus, J. Neustrom, A. Taylor, D. VanDorn

Girls' Chorus

Row 1—L. Karnacki, D. Love, S. O'Donnell, G. Harnish, C. Hoban, M. Jankovich

Row 2—R. Maggio, J. Macholl, K. Maack, L. Lancaster, I. Kampharsen, D. Gustafson

Row 3—E. Hartan, L. Hamer, D. Hanson, S. Holmes, A. Hanson, L. Huskamp

Row 1—N. Kramer, I. Warren, P. Neustrom, D. Sol, N. Love

Row 2—M. Whitlock, C. Washburn, D. Bertling, M. Herman, B. Belletini

Row 3—D. Zimay, E. Cohel, C. Ohm, M. Ingraffia, J. Neustrom, M. Holmbo

Miss D. Hutchins

Voices of the Advanced Chorus

Here at Lake View we can be justly proud of our outstanding Advanced Mixed Chorus. Under the able guidance of Miss Naomi Sweet, our Chorus has done a wonderful job in bringing to us each semester such beautiful selections as Handel's Messiah, Bach's Jesu Joy of Man's Desiring, and on the brighter side Jingle Bells.

This year a quartet has been added to our Chorus. At the fall concert, they

Row 1—Nancy Johnson, Carol Bonini, Mirta Archilla, Sue Oppenheim, Sandra Habig, Millie White.

Row 2—Paulette Davidson, Virginia Johns, Linda Henninger, Charlotte Craig, Sue Cornelissen, Louise Iverson, Pat Van Dyke, Clint Bergum

Row 3—Irene Klaszky, Nancy Love, Carol Anselmini, Pat Nelson, Irene Nelson, Trudy Rosenberg, Gerald Melton, Michael Cochenour, Blanche Nelson

Row 4—Anna May Clark, Janet Moody, Amber Whitney, Bonnie Laden, Lorelei Blunda, Marge Carlson, Marlene Van Skike, Sue Randall, Ken South, Robert Nelson, Paul Siedlitz, Richard Jaschob

Fill the Heart with Inspiration

favored us with such light numbers as "Lilly Dale" and "The Railroad Runs Through the Middle of the House."

Many memories will long be cherished as a result of membership in our Chorus, the many friendships that have been made, the concerts, the pleasure that comes from a fine performance, and mainly, the memory of the woman without whose patience and understanding these concerts could not have been such a success, our able director, Miss Naomi Sweet.

Miss N. Sweet

Row 1—Edwin Lauermann, Arthur Carlson, Denise Millare, Judy Mueller, Gertrude Dobelman, Carol Slaffy

Row 2—Milton Salzer, Don Moore, Jon Pearl, Kenneth Finfer, Sandra Cederholm, Linnea Swanson, Rochelle Jacobson, Angie Louis, Marge Gariffa

Row 3—Fred Null, Larry Kriloff, Mike Gavin, Betty Finch, Lorraine Oette, Judy Mason, Diane Brown, Elizabeth Strey

Row 4—John McCulley, Bruce Larson, Bernard Berlowitz, Warren Taubman, Edward Edinger, Yvonne Yount, Sue Dehnicke, Margaret De Jong, Linda Fenstad, Sandra Strey, Renee Schumacher

Junior Chorus Gives Younger Students

The Junior Chorus is composed of freshmen and sophomores under the able direction of Miss Alice Figg. Every spring and fall they present a beautiful concert with the other choral groups. The purpose of the Junior Chorus is to train the younger students in choral singing and to give them an appreciation of good music.

After months of practicing it is interesting to note the beauty of the blending voices which, not so long ago, were inexperienced. When called upon for

Row 1—T. Barker, A. Schaffer, L. Rapport, C. Bernberg, D. Fernstrom, R. Joseph

Row 2—V. Hovantzi, S. Brodie, A. Roberts, P. Haug, R Widman, R. Rosenthal, I. King

Row 3—J. Hudgins, J. Holveck, M. Scheuer, J. Weiss, B. Sauer, R. Goszkowicz, S. Infantino, N. Franklin

Row 4—L. Mitchell, P Deitrick, L. Harris, B. Jasch, C. Weber, E. Altman, J. Radtke, S. Harvey, C. Wermuth

An Early Appreciation of Music

a musical presentation these boys and girls can provide a variety of songs, ranging from lusty spirituals to gay folk tunes.

With the passing of time, the progress of the Junior Chorus has been noted and appreciated by both students and faculty, and now enjoys a prominent place in the Music Department of Lake View. Lake View High School is indeed fortunate to have such a wonderful and capable choral director as Miss Figg, whose long and enriched years of experience makes Lake View's Junior Chorus one of the most outstanding choruses of its kind in the city of Chicago.

Miss A. Figg

Row 1—E. Kaiser, M. Catalano, J. Borouka, S. Blake, H. Jopes, J. White

Row 2—G. Gotski, M. Baumhardt, J. Myers, N. Lonergan, B. Zenner, D. Gates, R. Gewolb

Row 3—F. Froehlich, G. Lemar, E. Berenbaum, J. Moses, P. Richardson, M. Collins, J. Bertucchi, S. Frank, R. Seilheimer

Row 4—M Cirar, H. Attak, C. Freeman, S. Hanneman, P. Charonneau, S. Perkovich, S. Freeman, B. Miller, M. Kronowitz

Guidance Through Understanding

Adjustment Office

Row 1—Linda Goldstein, Miss Kelly, Henrietta Portman

Row 2—Mary Ann Novak, Irene Klaszky, Carol Czerwic, Diane Wentink, Charlotte Craig, Rita Mueller

Row 3—Enid Durbin, Betty Goldacker, Elaine Gilbert, Flo Leer, Gladys Nillson, Anita Goellner

District Office

Row 1—Penny Kriss, Mamie Catalano, Rayna Michael, Jeanette Boam, Arlene Lewis, Ann Martinka

Row 2—Theresa Priami, Nancy Hallin, Hildegarde Reising, Gerry Harnish, Marilyn Sanner, Bonnie Lesiak, Carol Salvatori, Linda Ellison, Ellen Klaszy, Barbara Beck, Frances Sommerfeld

Placement Office

Row 1—Carol Berman, Miss Greiner, Doris Poyer, Joyce Hudgins

Row 2—Carol Birkholz, Barbara Nolan, Eileen Hendler, Rosalie Beutelspacher, Maria Ingraffia, Joan Nissman, Erna Schori, Sandra Blake

The Adjustment Department consiss of trained counselors who give advice and guidance to students. Miss Regina Kelly, assisted by Mr. Heing, plan the freshman programs. They see that every student has a program that meets his individual needs. They also assist teachers and students with curricular planning.

The Attendance Office Promotes Good Habits

Seated—Miss M. Murphy, Mrs. M. Wilkinson, Miss M. Strubbe, Mr. Harry Frieda

1st Row—Lois Sternstein, Nancy Kondo, Betty Ellison, Gail Selznick, Denise York, Carole Blinder, Terry Friedman

2nd Row—Barbara Ramelow, Sheila Weinberg, Sue Zalkind, Barabra Grossman, Laurie Medlevine, Karen Rudge, Barbara Levinson, Joan Solar, Carole Gnolske, Joyce Brandwein, Haley Willson, Frances Sommerfeld

The main purpose of the Attendance Office is to check and tabulate the attendance and tardiness of pupils of our school.

Girls volunteer with filing, run errands and do all general office work, which makes for smoother operation.

The Pony Express Service is a group of boys who work in the attendance office under the sponsorship of Mr. Frieda. This fine group of boys run outside errands for the faculty.

Not only is the purpose of the Attendance Office to help students acquire habits of punctuality and dependability, but they also have conferences with parents to help students.

Row 1—M. Strubbe, M. Murphy, H. Frieda, Steve Schwartz, James Rosenbloom, Bob Nelson, Sharon Widman, Marge Wagner, Judi Walker, M. Wilkinson, Ellyn Saltzman, (on stool) Bonnie Mann

Row 2—Martin Kronowitz, Brice Berg, John Schnieder, Steve Wales, Al Korsower, Melanie Schemberg, Roberta Stopa, John Otomo, Kalma Kahn

Main Office—The Hub of the School

Without the efficiently managed main office it would be difficult to imagine how our school would operate so smoothly. Overseeing the very capable office aides are Miss Eleanor Rehberg, Mr. Boyd's secretary; Mrs. Ruth Thomys, school treasurer; Mrs. Winnifred Stelzer, secretary to Mr. Daniel, and Mrs. Sylvia Koplin who is in charge of the budget, bookroom and orders office supplies and books.

OFFICE PRACTICE

Sondra Kjenestad
Elaine Soderstrum
Mary Ann Pollock
Barbara Jacoby
Mary Fishman
Ena Messinger

Christine Wagner
Marcella Bannier
Sandra Bannier
Caroline Nelson
Ruth Johnson
Betty Anderson

Phyllis Stueve
Judy Klein
Karen Klemm
Violet Saltzman
Sue Warsing
Anita Nelson

Shirley Zalka
Judy Eicksteadt
Elvira Filecci
Doris Doehring
Patsy Gillette
Merle Khorasch

Harriet Rosenthal
Diane Quigley
Renee Solar
Sharon Isom
Carol Ahrens
Joan Cole

Katherine Maack
Darlene Hunt
Joyce Offenlock
Joan Cali
Elaine Karavich
Phyllis Camp

Frances Frank
Zinnaida Strumburs
Linda Burroughs
Linda Knutson
Hildegard Schroeder
Liz Harris

Verna Ebel
Lois Lalowski
Florence Erwin
Donna Levengood
Leona Vera
Pauline Peters

Loretta Goml
Irene Barry
Marguerite Kilbourne
Deanna Kostrzeski
Gloria Shankle
Nancy Ciampi

Cathy Lencioni
Robert Mariano
Jerry Siverdlik
Robert Gordon
Ray Eaton
John Fricano
Robert Daskal

PONY EXPRESS

Row 1—Mr. Frieda, Ray Carlson, Joe Joseph, John Ahsmann, Norman Dupon

Row 2—Don Hernandez, Ken Krase, Richard Frigo, Stan Andersen

Row 3—John Arvanites, Neal Helberg, Art Rissman, Alan Gersh

Row 4—Bob Semey, Fred Berns, Bill Ball

Row 5 — Bob Kostelecky, George Wheeler, John Sezenov

Working With Our Youth

PTA — Theme for 1956-1957

Ever stirring to promote a better understanding between teachers, parents, and students, the PTA is this year trying to establish an even firmer relationship between our teachers and our youth.

On the third Thursday of each month, a meeting is held in our lovely social room. Afterward, the teachers are invited to join the mothers for refreshments. A beautiful Faculty Tea was held November 15 to honor the teachers.

We are especially grateful to our PTA Board and those wonderful, hard working mothers who so nobly support all our activities and enterprises.

Thanks, also to those mothers who visited Dr. Willis and helped to speed up rehabilitation of our school.

Hurrah for our PTA, for its consistency in raising and maintaining the high standards of Lake View High School.

"God Bless Our Moms"

PTA OFFICERS

Bottom row, left to right—Mrs. A. Love, Recording Secretary; Mrs. J. Trudan, Treasurer; Mrs. J. Morgan, 2nd Vice Pres. and Publicity Chairman; Mrs. R. Watson, 1st Vice Pres. and Membership Chairman; Mr. J. Trimble Boyd, Principal; Mrs. H. Dupon, President

Top row, left to right—Miss Regina Kelly, Faculty Representative; Mr. Ildrem P. Daniel, Assistant Principal; Mrs. C. Wentink, Corresponding Secretary

PTA BOARD MEMBERS

Front of table—Philip Krone, Student Council Representative; Judy Shulman, Student Council Representative

Lower row, left to right—Mrs. H. J. Dupon, President; Miss Regina Kelly, Faculty Representative; Mrs. C. Wentink, Corresponding Secretary; Mrs. A. Love, Recording Secretary; Mrs. J. Trudan, Treasurer; Mrs. J. Morgan, 2nd Vice President and Publicity Chairman; Mrs. R. Watson, 1st Vice President and Membership Chairman; Mr. Ildrem P. Daniel, Assistant Principal; Mr. J. Trimble Boyd, Principal

Tow row, left to right—Mrs. A. Nelson, Social Co-Chairman; Mrs. E. Kummetz, Magazine Chairman; Mrs. P. Klotz, Parent-Education Chairman; Mrs. E. Kemp, Program Chairman; Mrs. E. Preuss, Hospitality Chairman; Mrs. Wm. Miller, Program Committee; Mrs. Wm. Wester, Budget and Finance; Mrs. F. Ouchi, International Relations; Mrs. T. Clark, Social Chairman; Mrs. S. Budlong, Radio and Television; Mrs. J. Hammerschmidt, Program Committee; Mrs. A. Cook, Scholarship Chairman; Mrs. E. Karwacki, Program Committee

PTA BOARD MEMBERS (not pictured)—Mrs. H. Adams, Congress Publications Chairman; Mrs. Wm. Cohel, Exceptional Child; Mrs. J. Endicott, Health Chairman; Mrs. J. Wagner, High School Service; Mrs. G. Dewar, Historian; Mrs. A Ciampi, Home and Family Life; Mrs M. Cmelka, Juvenile Protection; Mrs. Wm. Eitel, Legislation Chairman; Mrs. G. Fero, Library and Co-Membership Chairman; Mrs. L. Moody, Music Chairman; Mrs. A. Phillips, Poster Chairman; Mrs. Wm. James, Program Committee; Mrs. J. Ahsmann, Recreation Chiarman; Mrs. H. Kiehm, Recreation Co-Chairman; Mrs. E. Stumpfhaus, Safety Chairman; Mrs. L. Moeller, Social Co-Chairman; Mrs F. Elwart, Visual Education; Mrs. F. Zimay, Ways and Means Chairman; Mrs. H. Brodie, Ways and Means Co-Chairman; Mrs. E. Holtz, Ways and Means Co-Chairman

Service, Responsibility, and Citizenship Personified

Key Club

Service and comradeship are the goals of the Key Club. Since 1955, when the Lake View club was founded, our Key Club boys, with the invaluable help of their sponsor, Mr. Harrison, have been very successful in accomplishing these aims. Such projects as the sponsoring of a Korean orphan, the car wash, and the selling of basketball schedules on pencils, indicate how the club is carrying out its high ideals.

KEY CLUB
OLD MEMBERS

Row 1—Danny Sigband, President; Kostas Gerilomatos, Vice President; Phil Fischeimer, Treasurer; Boris Wlasoff, Bing Chin, Jon Beerman

Row 2—Al Altschul, Sandy Altschul Steve Foster, Sandy Kornbluth, Ron Haedicke, Dick Touve, Sherman Gratch, Wayne Endicott, Jerry Swerdlik

Row 3—Bart Gordon, Karl Redelsheimer, Tom Foerster, Jack Ross, Len Gelstein, Phil Krone, Secretary, Jon Pearl; Mr. Harrison, Faculty Sponsor

KEY CLUB
NEW MEMBERS

Row 1—Phil Krone, Secretary; Danny Sigband, President; Kostas Gerilomatos, Vice President; Phil Fischeimer, Treasurer; Tom Foerster, Sandy Kornbluth

Row 2—Norman Dupon, John Hanson, Stuart Shanoff, Al Rozycki, Rich Benenholz, James Rosenbloom, Loren Spak, Marshall Gerber, Michael O'Malley, Tom Pearl

Row 3—Morton Burdick, Robert Levine, Jim Feeley, Paul Dlugie, Larry Kipperman, Ronald Mayer, Rich Ballis, Ira King, Robert Phillips

Row 4—Martin Blonder, William Phillips, Gil Asher, James Watson, Andrew Stuart, Larry Mages, Ed Timm, Bob Nelson, Paul Wester, Don Williams, Avrum Krause, Terry Saidel

F.T.A.

The F.T.A. is a service organization. Its primary function is to substitute for teachers in emergencies by taking their classes and by tutoring other students who are having difficulties in their studies.

FUTURE TEACHERS OF AMERICA

First row (left to right)—Mary Ellen Salmeron, Norma Schmacher, Anita Ferrer (secretary), Kay Faltum (president), Alice Murata, Marion Guth (treasurer), Rae Telengater

Second row (left to right—Helen Plaut (secretary), Karen Duker, Judy Moorehouse, Marilyn Lochman, Nancy Shuckhart, Melinda Brown, Aviva Sagalovitch, Jeanne Popp, Susan Kirst (vice-president).

Bon Jour.....Wie Gehts

FRENCH CLUB

We French Clubites have suavité.
We study French. We speak francais.
We sing French songs and read French books.
Our weakness is . . . we're not French iooks.
We brave ones skated at Waveland one day.
Imagining it was Biarritz where we patiné.
We hope you will join our ranks quelque jour.
As Frenih Lake Vievites, your welcome we'll insure.

FRENCH CLUB—ALPHA

Row 1—Helaine Sass, Sandy Kjensad, Shelly Kaplan, Judy Fegenhols, Sue Smith, Diane Gustafson

Row 2—Judi Hilding, Barbara Levinson, Nancy Keer, Emily Benedetti, Sharon Habig, Judy Talney, Frances Sommerfeld

Row 3—Janet Mossberg, Lois Sternstein, Gail Selznick, Charlotte Craig, Betty Ann Anderson, Daniel Vanderhaegen, LeRoy Tornquist

FRENCH CLUB—BETA

Row 1—Louis Abbell, Arlene Lasine, Sharon Gagen, Ann Martinka, Judy Cohen, Judie Nissman, Elayne Antler

Row 2—Penny Coe, Bonnie Mann, Yvonne Roos, Florence Leer, Gladys Nilsson, Iris Smith, Melanie Schemberg

Row 3—Joyce Brandwein, Joan Solar, Patrice Lilley, Barbara Lemke, Sally Lindgren, Darlene Cyr, Betty Ellison, Peter Goldstein, Leon Rochester, Sharon Ginsberg, Bobbie Arnstein, Hermie Cohn

GERMAN CLUB

The German Club is composed of students who have had at least two years of German. The Club presented an interesting program for the P.T.A. in the Spring of this semester.

GERMAN CLUB

Row 1—Diane Zimay, Hilde Schroeder, Marlene Poppenga, Rosie Eland, Hildegarde Reising, Judy DeVita

Row 2—Ursula Reinhardt, Nancy Love, Beverly Martz, Martha Ratzka, Nancietta Butenuth, Anne Morse, Diane Wentink

Row 3—Barbara Nehls, Mrs. Topping, Carol Schwab, Edith Reinhardt, Dolores Ronnbeck, Nancy Diduch, Elsie Stober, Inge Kamphausen, Kathy Reitinbach, Theresa Frederer

Row 4—Andrew Engelbrecht, Anne Hansen, Ed Schultz, Chris Carlson, Larry Roth, Herman Hensel, Boris Wlasoff, Karen Anderson, Paul Seidlitz, Janet Schaub, Bernie Berlowitz, Maria Ingraffia, Robert Wagner, Wilfred Pepel

Youth Working Together

The Spanish Club under the sponsorship of Mrs. Helene Uhlir offers the advanced student an excellent opportunity to enjoy the cultural aspects of Spanish-speaking countries.

SPANISH CLUB

Row 1—Isabel Castillo, President; Louise Levy, Treasurer; Judy Evar; Ruth Johnson, Secretary; Francisco Rodriguez

Row 2—Anne Barnett, Donna Winthrop, Lynn Cormick, Lynn Hamer, Laura Medlevine, Linda Goldstein, Henrietta Portman, James Johnson

Row 3—Barry Lennon, Paul Schoenwetter, Richard Ballis, Charles Gelman, Jeffry Berke, Mickey Berke, Carole Blinder, Anita Takahashi, Enid Durbin

Row 4—Judy Selip, Marie Shanahan, Stuart Glickman, David McGuire, William Dreuth, Mrs. Uhlir, Judy Manaster, Andrea Cline, Deanne Hansen, Diana Wilkins, Mary Lou Bixby, Barbara Reeger

NOT PICTURED—Elaine Rocklin

KAPPA ALPHA PI

Row 1—Jo Ann Bates, President

Row 2—Barbara Stern, Henrietta Portman, Bonnie Mann, Secretary; Joyce Tegtow, Secretary; Renee Chardell, Sgt. at Arms; Sandy Strey, Vice President-Treasurer.

Row 3—Maureen Golant, Sharon Bastian, Carol Kulzer, Fran Cobin, Penny Coe

Row 4—Cynthia Maddox, Marge Carlson, Marion Satler, Mary Fishman, Lynn Shurman, Joanne Schmidt, Candy Levy, Arlene Lasine

CHI NOTES

Row 1—Dolores Nystrom, June Hermanson, Kay Applequist, Dolores Greundeman, Alice Landt, Louise Raby, Vice-President, Irene Raby, Marlee Bieschke, Treasurer

Row 2—Jim Scharenbrack, Dick Storinger, President, Ed Grabow, Mike Hayes, Bob Kippes, Paul Seidlitz, Bob Wagner, Lorelei Blunda

To Promote Understanding

ALPHA HI-Y

Row 1—Bob Cushing, Wayne Reynolds, President; Rich Donovon

Row 2—Ron Schlager, George Andrikokus, Sgt. at Arms; Dave Hilton, Al Cohen, Vice President; Al Schmidt, Treasurer; Peter Jackson, Gene Holleque, Paul Growth

Row 3—Tom Beureguard, Steve Rivera, Boris Wlasoff, Billy Rooke, Jim Best, George Poulas, John Best, Chaplain

THETA HI-Y

Row 1—Judy Goia, Sgt. at Arms; Louise Dewar, Sgt. at arms; Iris Marder, Vice President; Edwin Ahlston, Secretary; Dolores Nystrom, President; Addrienne Zipperman, Treasurer

Row 2—Mary Ann Mamula, Marge Gendusa, Sheila Damians, Sharon Brodie, Nancy Klotz, Joyce Brandwein, Sonja Aghakan, Gwen Inglis

Row 3—Judy Selip, Sharon Gagen, Kathy Schwinenger, Karen Anderson, Ann Barnett, Elise Cohel, Helen Augenlicht

HI-C CLUB

Row 1—Kathy Kainz, Corresponding Secretary; Harry Anderson, Sgt. at Arms; Lee Lane, Vice President; George Brecheisen, President; Virginia Wickline, Corresponding Secretary; Betty Swanson, Recording Secretary; Rita Olson, Treasurer.

Row 2—Terry Beutin, George Butenuth, Nancietta Butenuth, Ruth Barnett, Sherrie Carr, Sonja Erickson, Elsa- Marie Bergatt

Row 3—Ingrid Bergatt, Arlene Johnson, Ronald Messner, Rogert Viken, Manfred Rorig, Marilyn Holmbo, Janet Nordlander, JoAnn Trautman

LAMBDA PHI

Row 1—Richard Smith, Ralph Binnie, Bob Nelson, President; Don Williams

Row 2—Philip Krone, Warren Avny, Paul Wester, Steve Wales, Ed Timm, Bruce Shuman, Ken Finfer, Bob Daskel, Bill Kern

Row 3—Mike Ruffner, Gerald Melton, Mickey Levinson, Carl Dickow, Jerry Chiss, Kostas Gerilomatos, Ray Belstner, George Vonderheide, Wayne Endicott, Mike Kutchins, Tom Adams

Citizenship Develop

CHI CORONA CLUB

Row 1—Joann Zillman, Treasurer; Phyllis Camp, Sgt. at Arms; Marilyn Sanner, Chaplain; Frances Frank, Secretary; Carol Kerr, President; Joyce Moretti, Vice President

Row 2—Elizabeth Strey, Jeanette Boam, Emily Benedetti, Faye Dunham, Rose Gaus, LaDon Russell, Ruby Arrington, Irene Kreis, Elizabeth Cozzi, Carol Roggeman

Row 3—Marilyn Humphreys, Jo Ann Schafer, Gloria Ochotnicky, Carol Geske, Irene Klasky, Ellen Klaszky, Linda Lloyd, Barbara Schultz, Blanche Nelson, Linda Burroughs, Ethel Hooker, Marilyn Kinkaid

KAPPA TRI-HI-Y

Row 1—Carol Ohm, Chaplain; Peggie McDade, Sgt. at Arms; Kay Applequist, Treasurer; Karen Duker, Vice President; Judy Franzen, President; Millie Scheffler, Secretary; Lois Scalzo, Secretary

Row 2—Barbara Hachtel, Diane Gustavson, Helga Meier, Marion Plaut, Barbara Schultz, May Lindquist, Lois Hamm, Sue Schaefer, Thelma Baron, Elaine Rasmussen

Row 3—June Macholl, Gladys Nilsson, Judith McCall, Judy Brandenberger, Judy Rasmussen, Fran Eisenberg, Alice Landt, Carol Schwab, Esther Hartin, Janet Schaub, Joyce Ore, Sue Smith

AMAL-PHI CLUB

Row 1—Nancy Hogan, Sgt. at Arms; Claudette Drees, President; Marge Gariffa; Carol Wheeler, Treasurer; Charlotte Hentz, Secretary; Mary Lou Steiner, Sgt. at Arms

Row 2—Joan Bell, Caroie Clarson, Karen Hegner, Barbara Poths, Doris Olson, Virginia Johns, Charlotte Pritzen, Dorothy Bertling, Diane Mardirosian

Row 3—Mary Ann Govia, Irma Witt, Judy Kastner, Marilyn Sharin, Janice Johnson, Rosie Eland, Sandy Bournonville, Lou Ann Lancaster, Carol Green, Irene Stack, Sharon Widman

ALPHA TRI-HI-Y

Row 1—Joyce Weaston, Sgt. at Arms; Roberta Sopa, Treasurer; Maureen Cannon, Secretary; Judy Samuels, President; Judy Stone, Chaplain; Carol Swanberg, Jo Ann Bates, Sgt. at Arms; Val Homes, Vice President

Row 2—Anne Jeter, Marty Ratzka, Roberta Arnstein, Sue Rubenstein, Nancy Ruttenberg, Judy Shulman, Sheila Sonken, Yvonne Roose, Carol Axelson, Judy Bolling

Row 3—Cynthia Reporto, Ellyn Saltzman, Linda Frank, Joyce Offenlock, Alice Blood, Barb Fath, Margie Kaplow, Terrie Friedman, Cynthia Maddox, Peggy Crauch, Pat Castaldo, Sharon Bertram

Build a Better Community

THALIA TRI-HI-Y

Row 1—Lynda Huskamp, President

Row 2—Audrey Clajda, Ellen Fitzgerald, Secretary; Sharon Isom, Veep; Jeanette Pelikan, Leona Vera

Row 3—Terri Priami, Jean Louis, Marriann Vasile, Diane Vera, Karen Klem, Alice Benlis, Pat Feldbaurer, Marilyn Clark, Sharon Noren

Row 4—Nancy Dobson, Judy Sandberg, Carrie Mueller, Dee Koszeski, Darlene Hunt, Chris Ramsey, Carolyn Nelson, Joann Dornquist, Darrell Franz, Barbara Parson

IOTA CHI TRI-HI-Y

Row 1—Pauline Peters, Treasurer; Marilyn Herman, President; Anne Hansen, Vice President; Kathy Miller, Secretary

Row 2—Sandy Zaloschan, Diane Quigley, Billy Haas, Joyce Kenney, Sue Jacob, Helen Hoffman, Marlene Poppenga

Row 3—Pat Insco, Virginia Johnson, Kathy Maack, Friedie Gutewine, Marilyn Ernest, Carol Ernst, Georgiana Cole, Grace Balfe

SIGMA TRI-HI-Y

Row 1—Carol Wasburn, President; Joan Nordgren, Chaplain; Rosemarie Vazzano, Treasurer; Darlene Van Dorn, Vice President; Beverly Brotski, Secretary; Sue Olker, Sgt. at Arms

Row 2—Vicky O'Connor, Sandre Cameron, Carol Jensen, Carol Lill, Mary Ann Novak, Katheryn O'Connor, Eileen Chiarelli, Marilyn Bachmeier, Penny Auxer

Row 3—Marlene Feigl, Judy Catazam, Jackie Muller, Corinne Specht, Sue Ochan, Donna Altergott, Dorothy Altimier, Kay Rulbicalba, Pat Flannigan

BONITAS CLUB

Row 1—Donna Winthrop, Betty Ellison, Judy Brodkin, Phyllis Polakow, Henrietta Portman

Row 2—Arlene Lasine, Secretary; Mary Fishman, Secretary; Carole Blinder, Vice President; Lynn Cornick, President; Linda Goldstein, Secretary; Bambi Roose

Row 3—Judy Fegenholz, Treasurer; Lois Sternstein, Pat Lilley, Judy Manaster, Louise Abbell, Gail Selznick, Shelly Kaplan

PHI EPSILON TRI-HI-Y

Row 1—Sharon Borntrager, President

Row 2—Diane Williamson, Sgt. at Arms; Millie White, Secretary; Barb Rohr, Treasurer; Mary Swiss, Vice President

Row 3—Donna Levengood, Nancy Golas, Darlene Cyr, Pat Lamb, Shirley Antrup, Arlene Antrup, Happy Kehm, Arlene Barretto

Row 4—Pauline Eilf, Frannie Budlong, Maria Loibel, Kay Kohra, Janice Weber, Pat Scheidt, Rose LaGalante, Sally Lindgren, Marlene McCarthy, Jo Anne Cali, Nancy Popovich

OMEGA CHI TRI-HI-Y

Row 1—Peggy Johnson, Sgt. at Arms; Barbara Nehls, Secretary; Judy Stojentin, Chaplain; Mary Whitlock, Treasurer; Diane Zimay, President; Diane Wentink, Sgt. at Arms

Row 2—Mary Katherine O'Hara, Eva Messinger, Martha Zeissler, Nancy Ahsmann, Judy Ketzenberger, Joyce Jacobs, Marge Killian, Delores Nelson, Nancy Kramer, Anita Ferrer

Row 3—Sharon Bastian, Carole Kulzer, Ruth Petersen, June Pomp, Gerri Harnish, Paulette Neustrom, Maria Ingraffia, Carol Anselmini, Cathy Lencioni, Nancy Love

AMITE TRI-HI-Y

Row 1—R. Bocian, S. Warsing, Secretary; J. Neesen, Vice President; N. Parker, President; E. Barnes, Treasurer; H. Schroeder, Sgt. at Arms; K. Kontos

Row 2—B. Norris, Sgt. at Arms; D. Wallender, B. Stanley, P. Rambo, S. Cornellesen, D. Sullivan, J. Trishel

Row 3—B. Walin, Chaplain; D. Hoppenrath, H. Willson, B. Beth, A. Kuzmiak, J. Mueller, D. Anderson, R. Duerkoop, D. Klain, M. Kriss

DELTA CLUB

Row 1—Elfriede Boettcher, Janet Mossberg, Chris Carlson, Cor. Secretary; Elaine Garand, Rec. Secretary; Bar Bellettini, President; Annie Brown, Vice-President; Nancy Downey, Sgt. at Arms; Flo Erwin, Chaplain, Pat Eland

Row 2—Sherry Afable, Linda Brown, Val Peyson, Charlene Taylor, Pat Pozivich, Pat Lilley, Jackie Sloan, Arline Stumpfhaus, Mary Jo Marshall, Elaine Gilbert, Marilyn Gustafson

Row 3—Judy De Vita, Marge Gill, Mary Ellen Wood, Pat Schneider, Pat Taylor, Penny Tegtow, Louis Abbell, Ruth Johnson, Carole Gnoske, Carol Holtz, Phyliss Maier, Sonia Bacher, Rosemarie Gee

Citizenship Through Service

LAKE VIEW'S JUNIOR RED CROSS

The Lake View Junior Red Cross is an active organization with many willing workers. Much has been accomplished by their whole hearted endeavor. And through their efforts many gifts have been given to veterans' hospitals, orphanages, and needy families.

Row 1—Mrs. Clough, Carol Kerr, Judy Ehlert, Lois Sternstein, Nancy Love, Louise Dewar, Sandy Bournonville, Morris Reising, Rose Cirrincionni, Jackie Mueller, Carol Claffy, Doris Doehring
Row 2—Peggy Nunes, Jeanne Popp, Gloria Griska, David Gates, Joanne Schmidt, Judy Kamerlink, Elaine Kelley, Judy Drexler, Billie Hass, Mildred Gooter, Victoria O'Connor, Linda Swift
Row 3—Sandy Schneider, Joan Davie, Linda Anderson, Heidi Sievers, Bonnie Piersing, Christine Hoban, Janet Guggenheim, Adele Asato, Esther Hartan, Karen Klemm, Violet Saltzmann, Beverly Fink, Judy Stojentin
Row 4—Pat Jacobs, Carol Bouer, Carol Anselmini, Sandra Faazner, Irene Larson, Ingeborg Kamphausln, Linnea Swanson, Carol Abrens, Pearl Tillis, Eleanor Grahm, Karen Francis, Mary Kay O'Hara

LIBRARY

The library offers a quiet place to enjoy the pleasure of reading. Here a student of Lake View will find a storehouse of knowledge, where the world's greatest works of literature await his perusal.

If a student needs information pertaining to his class assignment, the library has a number of reference books that will be useful. If he wants to find stories of adventure, mystery, or romance, there are books of both fact and fiction that will serve the purpose.

The librarians, Miss Goshkin, Mrs. Fisli, and Mrs. Paglini, are always willing to assist a student seeking information. Their efficiency and helpfulness make for a pleasant atmosphere in the library.

Row 1—Hazel Hudson, Linnia Swanson, Nancy Schulter, Marilyn Peterson, Barbara Wargus, Judy Bushor
Row 2—Linda Mitchell, Sandra Zaloschan, Judy Ketzenbarger, Eleanor Johnson, Judy Rasmussen, Dick Goszkowiuz
Row 3—Carol Aherns, Betty Fredickson, Myna Bell, Patsy Gillett, John Dahl, Elwanda Shelly, Eilleen Carren, Nora Downs, Gerald Milton, Arthur Bernberg, Norman Simon, George Kern, Berry Shwik, Gary Schroeder, Ann Morse, Mary Ann Doyle

Service With a Smile

STAGE CREW

Row 1—Richard Erickson, John Lord, Ray Harrison, Keith Werner, Mr. Kral, Douglas Lerch

Row 2—Robert Wagner, Morton Owrustski, Bill Ball, Norman Fenzel, David Everett, Peter Becker, Dennis Bergeau, John Cederholm, Mr. Daniel

STAGE CREW

Our competent stage crew ably aids various groups in presenting assemblies. Under Mr. Kral's leadership they have supplied valuable help in stage management. The faculty and student body heartily congratulate them!

"Service with a smile" is the theme of Lake View's Service Girls, when they serve the teachers at lunch.

Miss Dethman, their sponsor, was represented by Mrs. Leine, during her absence.

Division 4B-10
Senior Service
Miss Deethmann

Row 1—Eleanor Schwartz, Adele Asato, Jeanette Nass, Marilyn Bachmeier, Maxine Gerhardt. Row 2—Urte Pieczkowski, Erna Schori, Wendy Waltrip, Joan Forsquist, Dorothy Hovantzi, Judy Sterling, Janice Jacobson. Row 3—Anita Takahashi, Linda Weissmann, Maria Ingraffia, Judy Talney, Gladys Nilsson, Delores Ronnbeck, Judy Stone. Row 4—Miss Deethmann, Irene Stack, Sandra Marnette, Kathe Reitenbach, Irene Kopanke, Frances Frank, Marge Carlson, Judith Richter, Blanche Nelson Sandy Mornett, Linda Weissmann, Maxine Gerhardt, Eleanor Schwartz

MARSHALS

Row 1—Stephen Foster, Captain; Robin Alojado, Diane Zimay, Secretary.

Row 2—Elizabeth Strey, Secretary; Selma Dznich, Secretary; Binni Rosenthal, Secretary; Hermine Cohn, Secretary; Helene Myers, Sue Zalkind, Secretary; Carol Axelson, Secretary.

Row 3—Frank Affrunti, Ray Carlson; Don Townsend, Sergeant; Jon Beerman, Sergeant; Richard Ballis, Sergeant; Stu Shanoff, Sergeant; Larry Mages, Sergeant.

Row 4—Chuck Hawley, Sergeant; Bob Kippes, Sergeant; Don Bonnem, Sergeant; Richard Anderson; Phil Fischeimer, Sergeant; James Feeley, Lieutenant; Paul Seidletz, Captain, Mrs. Tash.

Row 5—Steve Wales, Sergeant; Karl Redelsheimer, Ira King, Wayne Endicott, Captain; Bart Gordon, Lieutenant; Richard Abrams, Sergeant; John Ahsmann, Lieutenant; Bing Chin, Lieutenant, George Butenuth.

VISUAL EDUCATION

Row 1—Chesley Larson, Terry Ermoian, Joe Joseph, Leonard Acherley, Steve Wallace.

Row 2—Terry Beutin, Ralph Esterley, William Rose, John Fry, Don Murray, Stuart Shanoff.

Row 3—Mrs. Wagner, Morton Owrutski, Kelmon Kahn, Tom Tomasello, Boris Wlasoff.

Service Is Their Business

Always on the job, is our excellent staff of hallguards and marshals. The hallguards are responsible for supervising messengers and students going to and from their lockers during class periods. The marshals see that the whole operation runs smoothly. This year's marshal system was headed by Steve Foster and Paul Seidlitz, who were advised by the faculty sponsor, Mrs. Tash.

Also on the job is our fine staff of audio-visual aids who see to it that all classes and assemblies have the films and slides that they need. These boys are guided by Mr. Wagner.

They Chart

Row 1—Linda Goldstein, Margot Fisher, Judy Rasmussen, Rose Huelsermann, Charlotte Cajda, Francine Cobin, Arlene Lasine

Row 2—Miss Amanda Eiberg, Lois Prother, Cheryl Ashe, Donna Winthrop, Sue Oppenheim, Linda Bayer, Marlene Newman, Mary Fishman, Martha Engel

Row 3—Enid Durbin, Sharon Habig, Helene Sass, Linda Sher, Merriel Friedall, Lois Chait, Joanne Schmidt, Lois Gault, Lynn Schurman, Lillian Eggert

Row 4—Joyce Brandwein, Lois Breyer, Frances Sommerfeld, Esther Hartan, Bonnie Yavitz, Iris Smith, Melanie Schemberg, Lynn Hamer, Joan Solar, Barbara Shapiro, Donna Trachtman, Symia Ginsberg

Row 5—Susan Nagy, Carol Siebrandt, Erna Schore, Marilyn Holmbo, Christine Carlson, Phyllis Maier, Marshall Gerber, Larry Kipperman, James Rosenbloom, Lawrence Kriloff, Philip Rabin, Jeffery Michaels, Martin Blonder, John Balson

REGISTRATION AIDES

In the beginning of each semester, the overwhelming task of leveling classes and placing new students is accomplished smoothly by Miss Eiberg and the registration aides. Once the new semester finally swings into operation, it is imperative that plans for the program of the next semester be worked out. These plans are then gathered together into the Master Program which appears in the Lake re View about six weeks

Our Courses

Row 1—Carol Claffy, Nancy Kramer, Colleen Harrington, Barbara Schultz, Sherrie Carr, Bambi Roos, Judy Fegenholz

Row 2—Irene Stack, Sharon Borchardt, Irma Witt, Joyce Hammerschmidt, Liane Fretzin, Michalene Jett, Linda Ruff, Bonnie Mann

Row 3—Pat Kressman, Ellen Klasky, Sheila Weinberg, William Isaacson, Judy Meyers, Sue Williams, Sue Bernstein, Phyllis Schwartz, Barbara Grossman, Gwen Inglis

Row 4—Judy Manister, Sue Randall, Nancy Dobson, Mary Sue Long, Margaret Harscolt, Carol Comiskey, Marty Berman, Gerald Melton, Marty Spagat, Shirley Johnson, James Ouchi

Row 5—Raymond Belstner, Michael Murphy, Arlene Bressie, Ann Hansen, James Watson, Lynda Huskamp, Joyce Kenny, Marlene Garner, Donna Vollmer, Marlene Poppenga

before the new semester begins. At this time the registration aides meet again with Miss Eiberg and review their various duties. The aides learn to check all class tickets against the large control board to prevent overcrowded classrooms. It is also their duty to see that all the necessary operations and functions are carried out swiftly and smoothly.

The school as a whole is extremely grateful to the aides and to Miss Eiberg for all the services they have rendered. It is through their efforts that each student receives the best program schedule that is possible.

Carnival Air Reigns at Senior Frolic

Under the tent-top

Yes! It's free!

What is it?

Line forms at the rear

. . . and then he said

Let's take it a little slower

Mom—This Is Your Day

One of the outstanding pre-graduate events is the Senior Mothers' Tea. This tea gives the graduates the opportunity to say "thank you" for all the support their mothers have given to them. They have been our most enthusiastic cheerers as well as our constant source of inspiration during the four years at Lake View.

The proud mothers, with corsages presented by the graduates, are given the opportunity to chat with Mr. Boyd and Mr. Daniel. Along with this they are served light refreshments with background music provided by the orchestra ensemble. The music, blending with the thoughts of the graduates, seems to whisper, "Mom, I think you're wonderful. This is your day and I'm so proud of you. You've made all this possible. Thanks ever so much."

All too soon the Tea is over, but pleasant memories like these will linger for many years in the heart and mind of each graduate's mother. Yes, Mom, you've made it all possible.

Joy Echoes Throughout

The Christmas Assembly this year again reflected the genius of its director, Miss Kinsella, in a production that was truly inspirational. It depicted a holy season darkened by the unholy oppression of the noble Hungarian people by communist rulers. In contrast, the American Christmas with all its glitter and fun as well as its true religious significance was represented by a jolly Santa Claus and by a devout family who stretched their hands across the sea to their Hungarian brothers in sympathy, understanding and prayer that the true peace of Christmas would come to all men of good will.

Better Citizenship through Better Appearance

Beginning with the seniors on Monday, May 20, each class doffed bobby sox, blue jeans, and other casual attire for their Sunday best. Each student was pulling for his class to come out on top; but on Friday, when the seniors were proclaimed the winners, everyone agreed that the judges had made a wise choice.

Even more exciting than the announcement of the winning class, was the awarding of the $500 scholarship by Sheriff Lohman on behalf of Maurice L. Rothschild to Dorothy Hovantzi. Dot, a 4B, has been an outstanding student in scholastics and school activities as well.

Preparing for Community Leadership

Chuck Gelman

PREPARING FOR COMMUNITY LEADERSHIP

On Friday, March 22, 1957, the 2600 students of Lake View voted for their favorite candidates in the All-School Student Council elections. The voting was done on machines supplied for us by the Board of Election Commissioners. The high point of the vigorous campaign was the speeches delivered by the candidates on the preceding day, in front of the entire student body. After listening to the various office-seekers, the students voted for those who, in their opinion, were the most qualified. All the races were close, especially that of president. Charles Gelman was declared the winner of the top office by a small margin. All in all, this year's election not only supplied us with capable officers, but also with valuable experience in the use of voting machines.

Student Council

Row 1: C. Gelman, P. Lilley, L. Abbell, M. O'Malley, R. Abrams, B. Roos, M. Whitlock, L. Dewar.

Row 2: J. Pearl, R. Denenholz, S. Shanoff, R. Perline, A. Zipperman, A. Barnett, S. Seid, F. Leer, J. Fegenhols

Row 3: P. Krone, C. Blinder, A. Rozicki, J. Brodkin

Row 4: H. Scoblow, S. Goldman, S. Cohn, M. Rising, C. Schumacher, G. Reff, J. Feeley, H. Schaps, B. Kraus

THE LAURELS CLUB

Distributive Education — Earning While Learning

Mr. Wayne Harrison

Mr. Wayne Harrison's classes in Distributive Education give the students first hand knowledge of various occupations. These students attend regular (required) classes, including civics and gym, in the morning.

During 3rd and 4th periods, Distributive Education classes are held. At this time discussions, question and answer, and reports are given.

The textbook, "Retail Merchandising," is designed to help the student learn the facts necessary to function successfully in the business world.

Some of the students leave for work after either 4th, 5th, or 6th period. This is only done under the knowledge and permission of Mr. Harrison, as he is the student co-ordinator.

In addition, Mr. Harrison assists students in acquiring positions, which they cannot quit without Mr. Harrison's permission. The student is required to have not under fifteen hours of work or more than twenty-five hours a week. The student is eligible to take this course for one or two semesters. As a result, two grades are given in the course, one for class work, and one from the employer. Also, three credits are given, one for working, and two for class work.

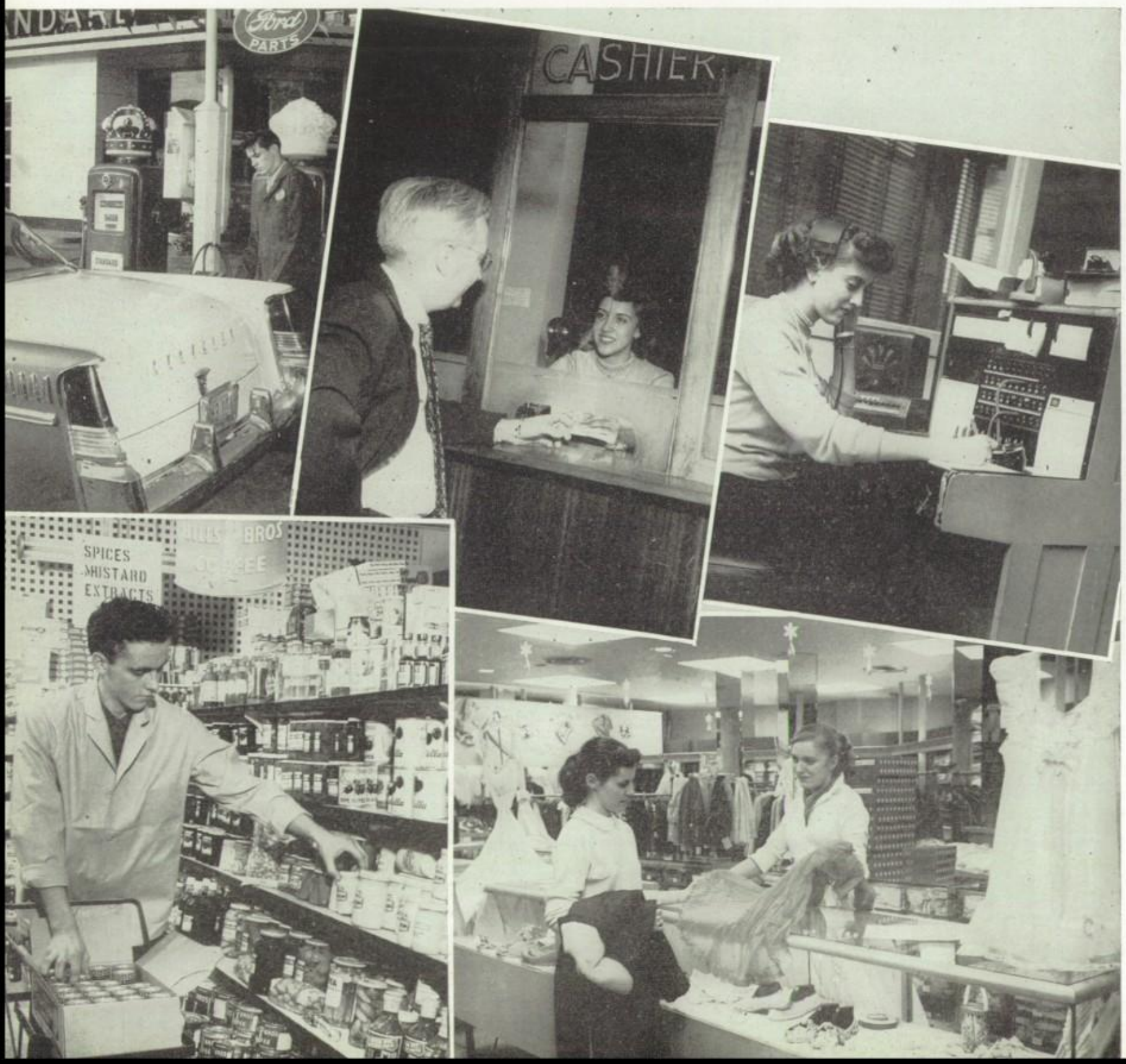

Student Organizations-A Vital Part of Our School

Science Club

Back Row: Miss M. Murray, sponsor; N. Simon; A. Bernberg; G. Melton; K. Marino; G. Reff; R. Belstner; S. Foster, President; B. Berg; B. Fieldsteel; T. Foerster; J. Williams; N. Cohen.
Middle Row: K. Krebs; J. Hansen; C. Ehler; B. Anderson; C. Craig; P. Alvic; E. Shriman; E. Altman; C. Ott.
Front Row: H. Kacprzak; R. Mauer; G. Schmitt; R. Shapiro; J. Neuman; R. Widman; H. Mapes.

This year the Parents Teachers Association membership drive reached its goal of 2,000 members. This very admirable goal was reached through the efforts of the P.T.A. pages who secured memberships from the parents of the students in their divisions. Every page strives to make his or her division 100 per cent.

The PTA wishes to thank all those who helped to make this year's membership drive the most successful in its history.

Seated: S. Haebig, K. Barney, S. Shauk, M. Udolph, L. Gault, A. Stumphaus, L. Golan, J. Seitsinger, D. Kohn, F. Geselter, B. Wall.
Standing: C. Berkoltz, E. Kearney, K. Warda, U. Pietkowsky, I. Raby, J. Zimmerman, D. Engstrom, J. Franzen, P. Alvic, K. Mack, E. Witt, J. A. Jenkins, J. Brodkin, M. Loibel.

Standing: Rose Mueller.
Seated: Christine Wegner, Jane Wenton, Karen Rudge, Mary Rehm, Helga Meier, Kathy O'Connor, June Pomp, Judy Ketzenbarger.
Standing, Row 1: Jeanne Knight, Judy Bieskig, Lynn Sherman, Gail Selznick, Nancy Budlong, Roberta Sielisch, Joanne Diederich, Bonita Jash, Gerald Melton, Norman Simon, Dale Reporto.
Standing, Row 2: James Watson, Robert Viken, John Schneider, Morris Reising, Richard Nelson.

ANDY JANETZKE

During our four high school years athletics play a major role in school life. What other activity offers so much enjoyment to both participants and spectators alike? Athletics not only offer us a great deal of pleasure, but also provide a necessary change from our daily studies.

Lake View has always had a great portion of her students take an active part in athletics. The boys' team and the G.A.A. enable many students to gain athletic experience. Students not actively participating can contribute just as much to school as the players themselves.

Athletics help teach us the fundamental lessons in building character, sportsmanship, and co-operation. By developing these qualities, we make ourselves worthwhile members of our community. The mere winning of the game is unimportant if we have become better adult citizens through our participation. When we engage in any sports with this attitude, we can never really be defeated.

Players: LeRoy Tornquist, Danald Townsend, Tom Forester.

Athletics

BOX 64

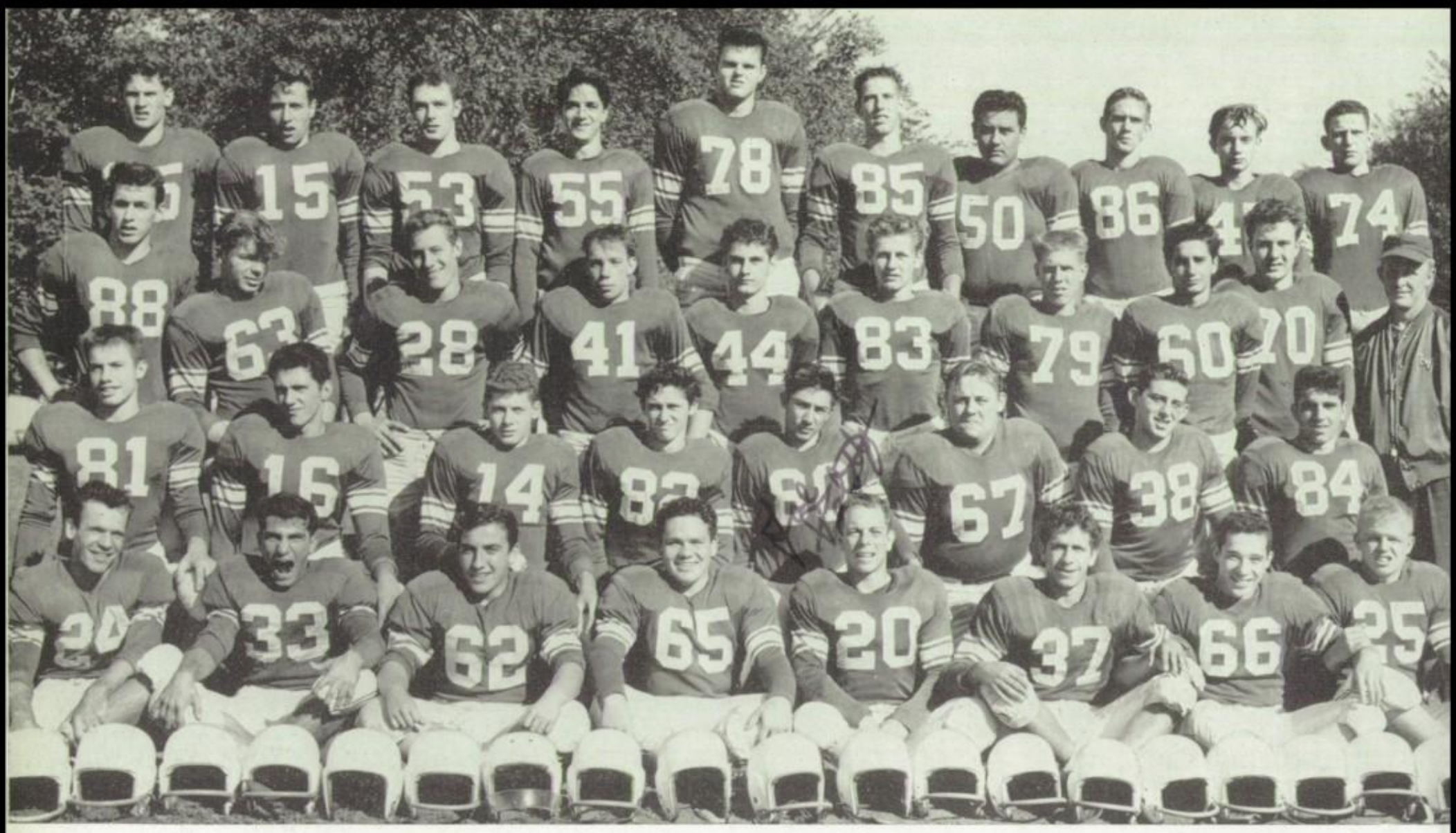

Twenty League Victories Without Defeat

Row 1—Andy Janetzke, Joey Joseph, Don Pine, Dave Matheson, Jeff Burke, George Poulas, Don Hernandez, Leroy Tournquist

Row 2—Loren Hizel, George Andrikokas, Tom Beck, Tom La Rosa, Joe Poloto, Bob Jacobson, Al Gersh, Tom Foerster

Row 3—Harry Vatchez, George Kovacs, Al Rozycki, Phil Norton, Wayne Reynolds, Andy Freer, Jim Lyon, John Arvanites, Al Schmidt, Coach Jacobson

Row 4—Matt Schoeben, Ross Mandala, Al Cohen, Dick Donovan, George Vonderheide, John Hanson, Frank Rodrigues, Wayne Endicott, Cal Radway, Neal Helberg

IF THE CAUSE IS GOOD THERE ARE NO DEFEATS

Lake View's fighting Wildcats have completed another tremendously successful football season without a league defeat. For the past four seasons our grid stars have romped over Blue Division foes, rolling up 20 league victories in a row. Because of this fine record, Lake View has received much favorable notice in high school football circles. The Wildcats have developed into a league power!!!

LAKE VIEW 1956 FOOTBALL RECORD

PRACTICE RECORD

Lake View	13	Taft	20
Lake View	0	Amundsen	12

LEAGUE GAMES

Lake View	13	Wells	12
Lake View	39	Waller	0
Lake View	51	Foreman	0
Lake View	34	Sullivan	0
Lake View	13	Roosevelt	7

PLAY-OFF GAMES

Lake View	0	Austin	26

(Austin was Public League Co-Champion)

Fourth Successive Championship for Fighting Wildcats

By another successful season, the Red and White can advance into the Public League's White Division. We hope to accomplish this if we win our fifth straight football championship in 1957.

This year's team, superably coached by Mr. Ray Jacobson, steamrolled over its league competition until finally downed by the Public League co-champion Austin. But words of praise cannot truly express the feelings of those of us who realize what a wonderful job the boys have done. The staunch forward wall of hard-charging linemen, such as Hernandez, Kostelecky, and Rodriquez, led the way for Rozycki, Schoeben, and Norton, to score for the Wildcats. Al Rozyski, the top prep scorer in Chicago, made a tremendous showing by galloping for **14 touchdowns.**

Next year promises to be another fine season, with Coach Jacobson expecting a dozen lettermen to return. With many stars gone, the Wildcat Eleven may expect a great challenge next fall. We know that we will meet this challenge with efforts equalling Lake View's fine past performances! ! !

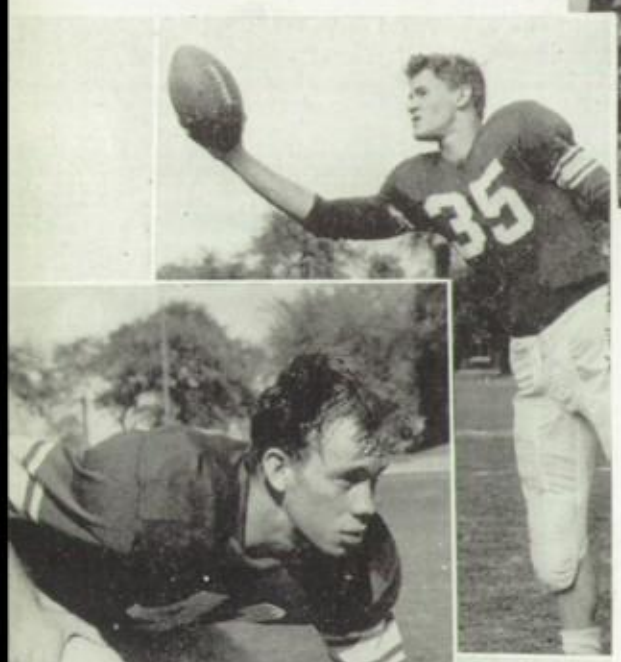

Frosh-Soph Learns Fundamentals from Coach Jones

FROSH-SOPH TEAM PICTURES

Row 1—Jack Hagopian, Bill Neesan, Jack Tavajian, John Neary, Tom Beauregard, Ronald Moretti, Coach Jones

Row 2—Jim Rivera, Bill Roock, Henry Pierce, Jack Piazza, Jim Spble, Bob Hartline

Row 3—Len Willis, Ernest Jacobi, Bill Leon, Ray Shore, Ben Tosch, Jerry Balson, Bill Schalk, Clayton Warmuth, Ludwig Fredricks, Fred Greenburg, Maury Schriff

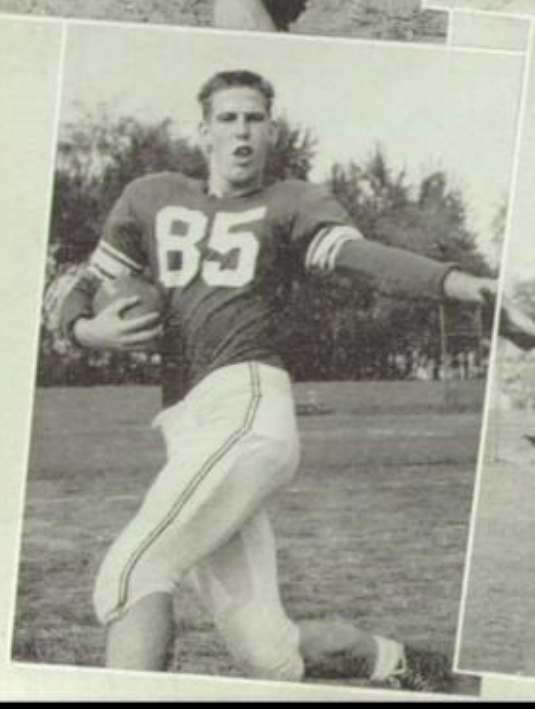

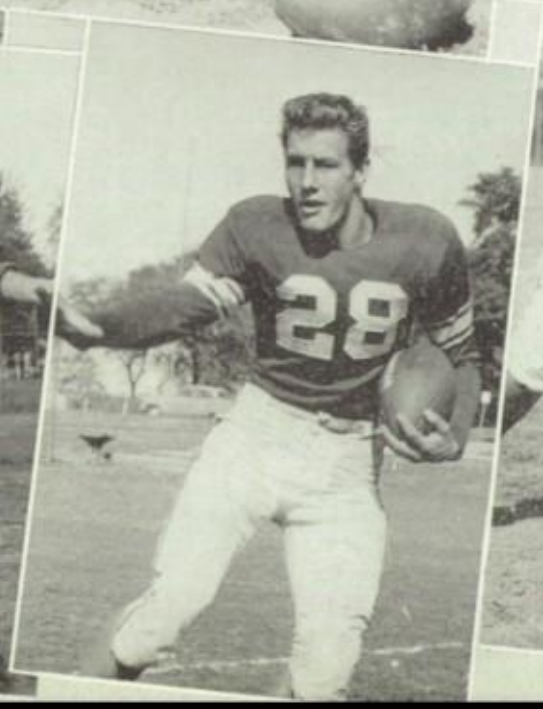

INDIVIDUAL PICTURES

Row 1—John Hansen, Al Rozycki, Frank Rordigues

Row 2—Don Hernandez, John Arvanites, Joey Joseph

Row 3—Phil Norton

Row 4—Matt Schoeben

FROSH-SOPH FOOTBALL TEAM

Although this year's Frosh-Soph did not have an impressive record, Coach LeRoy Jones feels that the boys on the squad profited from their experience. The team's record of four losses and two ties did not reflect their sportsmanship and teamwork which this team displayed during the season. Although we have not triumphed in winning, we have displayed sportsmanship and fair play in all games. Next year Coach Jones will improve this record, and we know he will continue to build fine players and men.

Lake View Teams Sparkle in Victory

Lake View's tankmen compiled an excellent record during the past season. Under Mr. Jacobson's coaching, our swimmers won more than half their meets, some by large margins. Although several seniors will be lost through graduation, we will still have the nucleus of a fine team returning next year.

Seated: Larry Goldstein, Milton Saltzman, James Soble, Errol Ehlstein, Peter Sobel.
Standing: Warren Avny, Philip Ravid, Stephen Wales, Gart Schroeder, Robert Lavine, Thomas Pearl.
Seated: Loren Kaz, Hank Nakagawa, Richard David, Jon Pearl, Allen Rozycki, Dave Schurman.
Standing: Peter Hansen, John Kemp, Bruce Berg, Sherman Gratch, Norman Dupon, Michael Fischer, Coach Jacobson.

The track team had one of their most successful seasons in many years. After a 2-1 indoor record, the Wildcat cindermen came through with a 5-4 outdoor record and a 4th place in the North Section. Outstanding on this year's squad were: Sigband in the 440, Cochenour in the 880, Timm in the pole vault, and Ross and Nichols in the high jump. Next year's team appears quite promising, with several lettermen to return.

Kneeling: B. Gordon, M. Van der Haegen, J. Timm, D. Sigband, M. Cochenour, D. Shurman.
Standing: L. Johnson, T. Brown, D. Shigio, W. Endicott, J. Williams, R. Nichols, J. McCulley, I. King, R. Touve, Mr. H. Frieda.

Through the Hoop

FROSH-SOPH—Top Picture
1st Row—E. Devlin, J. Zimberoff, Captain, R. Moss, Coach J. Lapin
2nd Row—M. O'Malley, J. Mall, G. Stadig, S. Rivera, M. Perlman, L. Moody, D. Gordon, A. Krause, J. Gordon, H. Brown, E. Revsin, C. Mutert, R. Reasons

VARSITY—Bottom Picture
1st Row—R. Moss, Coach Lapins, E. Devlin
2nd Row—G. Asher, J. Lyons, D. Bonnem, p. Groth, J. Christopher, Captain, W. Hackbert, R. Nelson, G. Vonderheide, C. Saddler, D. Townsend, R. Stopa, B. Dahlstrom, T. Beck, B. Miller, A. Arkin

The 1956-7 basketball season for Lake View. The varsity overall record was 13 and 7, including a 7-2 North Section record. This was good enough for a second place finish behind powerful Lane Tech. In the playoff game with Hyde Park, the Wildcats were nosed out in an overtime thriller.

Sparkplugs of this team were guards Jim Christopher and Bill Hackbert; forwards Bob Stopa, Chuck Saddler, and Don Townsend; and center Rich Nelson. Before mid-season big 6′ 8″ George Vonderheide was of help at center. This was Coach Lapin's second year at L.V., and he molded fine material into a winning organization.

With four rgular graduating, Coach Lapins looks forward to a tough rebuilding task, but we are confident he and the team will have another successful season.

SCORES

Lake View	52	Lane	73	Lake View	72	Sullivan	56
Lake View	55	Amundsen	29	Lake View	61	Senn	60
Lake View	69	Waller	54	Lake View	66	Schurz	59
Lake View	60	Von Steuben	58	Lake View	60	Roosevelt	64
				Lake View	72	Taft	59
				Lake View	65	Hyde Park	70

Spirit and Teamwork - Key of Cagers

FROSH-SOPH BASKETBALL TEAM

Although our Frosh-Soph Basketball squad did not have a brilliant record in competition this year, they did show flashes of promise. Coach Lapins' tutoring will certainly lead them to the same high standards that all past Wildcat fives have held. The floorwork of Zimberoff, Rivera, and Gordon did highlight the season. This year can be considered a year of rebuilding, but we feel next season should be a promising one for Lake View.

Future Major-Leaguers

From a benchwarmer
to a great guy + a star.
Hope you win 20
next year
Best of luck
Jeff Greenstein

BASEBALL

Batter—J. Christopher
Catcher—T. Forester
Coach—Mr. Jones
Row One—M. Aponte, L. Balabanow, V. Rodriguiz, J. Incandella, G. Taylor
Row Two—J. Fricano, J. Best, J. Heyden, K. South, L. Tornquist, D. Moore
Row Three—P. Leavy, R. Borowski, T. Beutin, D. Townsend, J. Zimberoff, J. Neary, M. O'Malley, G. Asher, J. Chiss
Picture 1—V. Rodriguiz, G. Asher, D. Townsend
Picture 2—J. Heyden
Picture 3—J. Christopher
Picture 4—T. Forester, G. Taylor
Picture 5—T. Foerster, L. Tornquist

BASEBALL TEAM

Spring means baseball in the air!! This season the Lake View baseball team continued the fine job done by its predecessors. Although they got off to a slow exhibition start, at this writing the "Ballhawks" have won 2 out of 5 league games. Coach Jones' team has suffered several one-run defeats early in the season, but we hope that these losses will have been righted by the time you read this. The hitting of infielders Jim Christopher, Larry Balabanow, and Leroy Tornquist, Catcher Tom Foerster, Outfielder Don Townsend plus the pitching of Jim Heyden and Ken South provide most of the punch in this year's team. With only South and Balabanow returning from this group next season, Coach Jones may have even a more difficult job next year.

G.A.A. BOARD

Seated—Barb Belletini, Linda Brown, Carol Swanberg, Carol Gnoske, Ann Wittner, Dorothy Hovantzi, Deanne Hansen, Marge Kaplow, Mary Lou Steiner

Standing—Carol Washburn, Mary Jo Marshall, Ruth Peterson, Pat Insco, Judy DeVita, Diane Zimay, Margaret De Jong, Janet Mossberg, Elaine Garand, June Pomp, Darlene Cyr, Maria Ingraffia, Diane Wentink

The G.A.A. Board is composed of 25 girls who organize all G.A.A. activities. A picnic, a bowling league, and splash parties are some of the many projects they sponsor during the year.

Athletic Groups Promote Community Spirit

LETTERMENS' CLUB

The Lettermen's Club is an organization which gives recognition to those boys who have earned awards through participation in athletics. These boys, because of their skill and hard work, received letters in one of the five major sports. To be a member of this organization is an honor which all boys seek. It is a notable fact that many of our lettermen rank as high scholastically as they do on the field.

LETTERMENS' CLUB

1st Row—Larry Balabana, John Sezenov, Al Gersh, John Arvanites, Bill Hackbert, Jim Christopher, Bob Stopa, Art Arken, Gil Asher, Mike Cohen, Don Townsend, Herman Poppe

2nd Row—Tom Beck, Don Hernandez, Ken South, Joe Polotto, Tom Foerster, Stu Glickman, Sandy Altchual, Chuck Sadler, Rich Nelson, Brian Dohlstrom, Don Pine

3rd Row—George Poulos, Bob Jacobson, Dave Matheson, Jim Lyon, Jim Tambling, Leroy Tornquist, Andy Janetzke, Andy Freer, John Hanson, Wayne Endicott, Ed Timm

4th Row—Loren Kaz, Bruce Berg, Jack Ross, Al Schmitt, Sherman Gratch, Lee Lane, Mike Cocenou, Al Altchual, Peter Hansen

Not pictured—Bart Gordon, Dave Shurman, Daniel Sigband, Sandy Kornbluth, George Wheeler, Al Rozycki, Jon Pearl

Crack Teams and Teamwork Bring

RIFLE TEAM

Left to right—Sgt. A. Helsing, Sgt. H. Jensen, Maj. H. Isaacson, Col. D. Kellogg, Lt. J. Banks

On Mats—Left to right—Lt. M. Owrutsky, Lt. J. Grady, Capt. C. Larson

OFFICERS—Left to right—Lt. J. Banks, Lt. R. Kippes, Lt. C. Larson, Lt. J. Balok, Lt. M. Rorig, Capt. G. Steuer, Capt. P. Schartz, Maj. H. Isaacson, Maj. L. Klamforth, Col. D. Kellogg

COLOR GUARD—Left to right—Sgt. R. Erickson, M-Sgt. W. Johnson, Sfc. M. Ruffner, Sgt. M. Vargas

Honor to School

1st PLATOON COMPANY A

Platoon Leader—C. Larson

(Left to Right)

1st Row—J. Schneller, J. Colcluogh, W. Hoppe, M. Steinberg, R. Goszkowicz, R. Hoeltzer, G. Neal, C. Lyons

2nd Row—R. Seilheimer, D. Evert, J. Lanners, A. Helsing, A. Bernberg, R. Williams, R. May, M. Lenno

3rd Row—G. Colditz, C. Martinek, A. Robinson, G. James, J. Girten, L. Lenz, R. Yoshinari, G. Butenuth

2nd PLATOON COMPANY A

Platoon Leader—R. Kippes

(Left to Right)

1st Row—R. Belstner, R. Schaefer, F. Stetter, E. Welther, D. Moore, W. Freberg, W. Kerr, J. Novello, T. Borden

2nd Row—P. Meyer, S. Schwartz, M. Harris, M. Pinkwater, C. Mikals, T. Wydra, D. Taylor, M. May

3rd Row—H. Diaz, J. Johnson, M. Murphy, R. Nelson, W. Kraitz, G. Garcia, J. Leeper, M. Bruce

1st PLATOON COMPANY B

Platoon Leader—J. Motyka

(Left to Right)

1st Row—R. Knautz, C. Bergum, A. Sulzer, J. Erickson, R. Kogen, A. Johnson, D. Martin, P. Johns

2nd Row—R. Felix, L. Johnson, N. Altemeier, A. Engelbrecht, R. Shapiro, D. Goodman, B. Bergum, J. Spengler

3rd Row—H. Huntley, D. Robertson, J. Bohelski, H. Jensen, W. Pepel, K. Kindl, D. Lerch, J. Wagner, D. Atkinson

2nd PLATOON COMPANY B

Platoon Leader—J. Banks

(Left to Right)

1st Row—P. Smith, M. Owrutcky, L. Larson, R. Donovan, N. Simon, L. Vargas, J. Spengler, B. Muller, J. Ellis

2nd Row—E. Butler, J. Radtke, E. Tjora, R. Persson, R. VanBuren, D. Hallatt, B. Hancock, D. Watkins, R. Carlson, K. Bolton

3rd Row—W. Taubman, S. Shinkle, T. Modena, B. Larson, B. Shevick, R. Royster, G. Gobat, H. Hudal, T. Schlade, R. Schoenle

Gymnastics Are Beneficial.....

They fly through the air with the greatest of ease.

Oh! It's really nothing.

Guess Who?

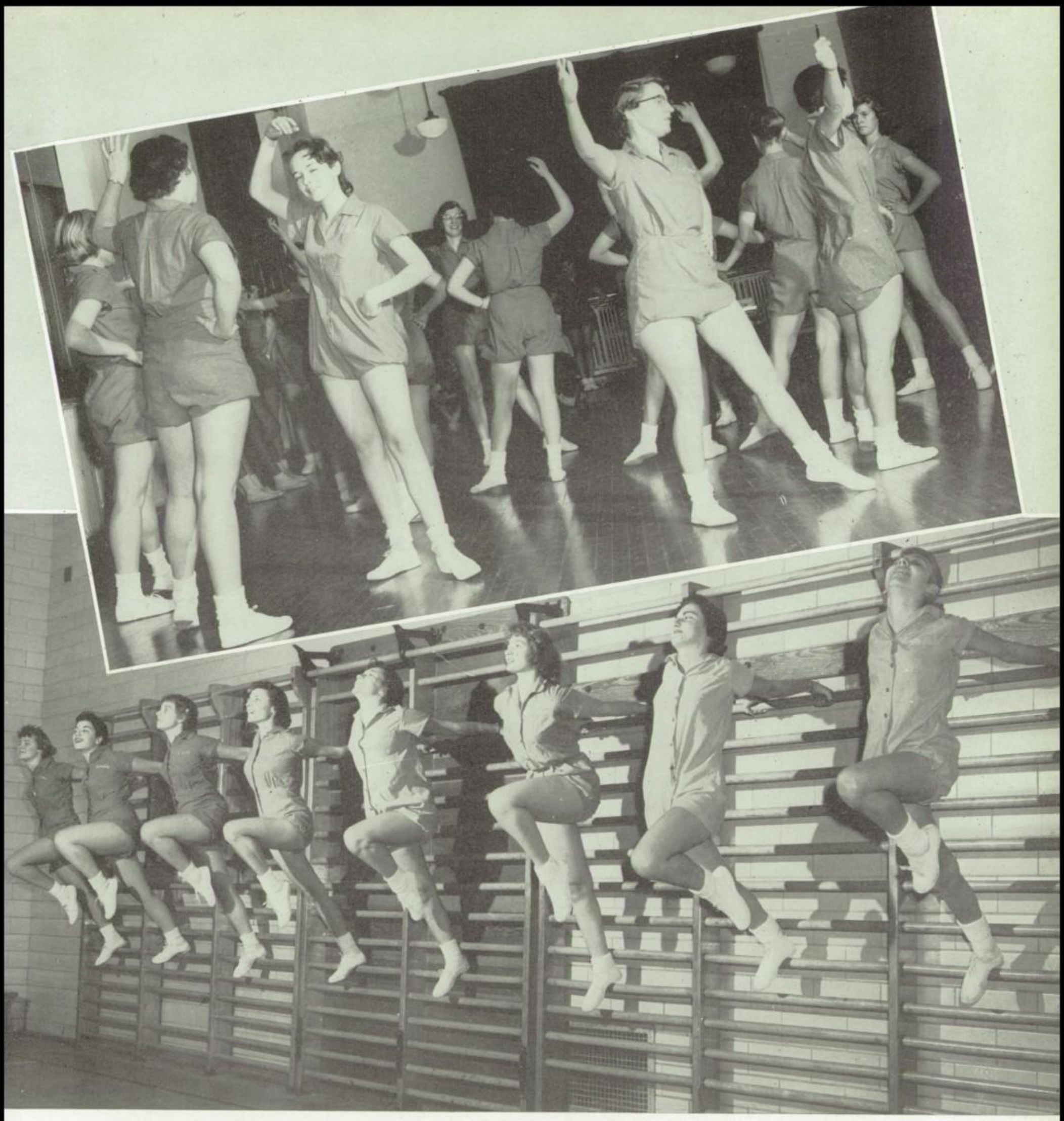

And They're Fun Too!

Learning poise to lure the boys.

Waiting for high water

TWA
SPAIN

Hawaii

London
FLY TWA

FLY TWA
NORWAY

Dip Around The World

Spain, Arabia, China, Italy, thse were just some of the places we visited when the Catalinas took us on a "Dip Around The World." This event takes place annually around Christmas, and is under the able direction of Mrs. Evelyn Landt. The girls work out their own choreography and design their own costumes. Much time and energy are devoted to each show to make it one to be remembered.

The synchronized swim class itself is run like a regular gym class except for pool twice a week and includes better than average swimmers. Mrs. Landt instructs the group each week in the mechanics of timing in different stunts and strokes as well as how to improve our swimming.

Tryouts are held once a year and the qualified swimmers are chosen by the "Catalinas" themselves.

MAJORETTES
Lois Scalzo, Ruth Johnson, Annie Brown, Captain, Ruth Maddox, Barbara Machtel

Keeping the Spirit Alive

KEEPING THE SPIRIT ALIVE

Rah! Rah! Yeah Team! This cheer and dozens like it can be heard throughout the Lake View football and basketball seasons, cheered and twirled by our beautiful corps of cheerleaders and baton twirlers. They are aided by Miss and Art Kitson who are anxious to demonstrate that Lake View High School is not only a school of champs but also has the spirit behind them.

CHEERLEADERS

Row 1—Shelly Kaplan, Judy DeVita, Sherri Afable, Linda Brown, Captain, Bambi Roos, Pat Lilley, Elaine Gerand

Row 2—Martha Zeissler, Tumbler, Janet Mossberg, Phyllis Maier, Nancy Downey, Diane Zimay, Treasurer, Pat Schneider, Secretary, Linda Frank, Carole Gnoske, Louise Abell, Margot Fischer-Tumbler

Bowling Offers Fun and Competition

GAA BOWLING

E. Alm, D. Altergott, P. Amati, B. Anderson, D. Anderson, C. Anselmini, G. Balfe, T. Baron, S. Bernstein, C. Birkholtz, J. Boam, C. Bonini, S. Borchardt, J. Borouka, L. Burroughs, J. Bourbon, S. Bournonville, B. rotski, P. Buehlman, J. Cali, L. Carlson, E. Garren, R. Cirrincioni, C. Calffy, C. Clauson, R. Dornquist, B. Duerkoop, M. Engel, D. Engstrom, D. Erickson, D. Fink, J. Forquist, M. Freisinger, B. Freidrickson, S. Gagen, J. Gard, C. Geske, Asst. Treas., P. Gillet, D. Godwin, J. Gordon, C. Green, B. Grossman, M. Gustavson, D. Gutwein, D. Hansen, P. Harscott, M. Herman, D. Hoehne, D. Hoffman, H. Hoffman, M. Horton, D. Hovantzi, Asst. Sec., V. Hovantzi, M. Humphreys, B. Janssen, A. Johnston, M. Joseph, C. Kasper, S. Katzmarek, S. Kirst, K. Klem, N. Kramer, S. Krause, I. Kreis, J. Kuester, J. Kuhn, K. Lasiewicz, M. Lartz, J. Lauing, V. Lazzara, B. Loible, M. Long, J. Louis, N. Love, V. Macarachia, R. Maggio, A. Martinka, J. Mason, M. Metrow, J. Michael, P. Mickol, J. Miller, A. Murata, P. Nolam, D. Ourth, M. Parla, D. Pearson, E. Peate, T. Peisert, J. Prather, J. Praust, T. Priami, C. Pritzen, P. Rechtoris, M. Rehm, J. Rieser, D. Robra, C. Roggeman, B. Rosenthal, M. Sanner, M. Salmeron, H. Sass, P. Sass, J. Schaub, M. Scheffler, J. Schroeder, B. Schultz, C. Schwab, R. Selip, C. Seibrandt, E. Shori, L. Stack, J. Stacy, S. Strey, S. Sullivan, C. Szafranski, A. Takahashi, M. Tamburrino, E. Tillmans, D. Wallender, B. Wargus, J. Weckinger, D. Wentink, Secretary, J. White, P. Wholen, Y. Yount, D. Zimay, Treasurer, B. Zink, C. Zgranik

Each semester, the Girls' Athletic Association sponsors a bowling league, open to any girl, freshman through senior. The league meets every Tuesday afternoon at the Lake View Alleys. In addition to fourteen weeks at the start of the season.

When competition ends, trophies are awarded for first and second place and for high average. The girls who participate enjoy it immensely, and many new friendships are formed during the year.

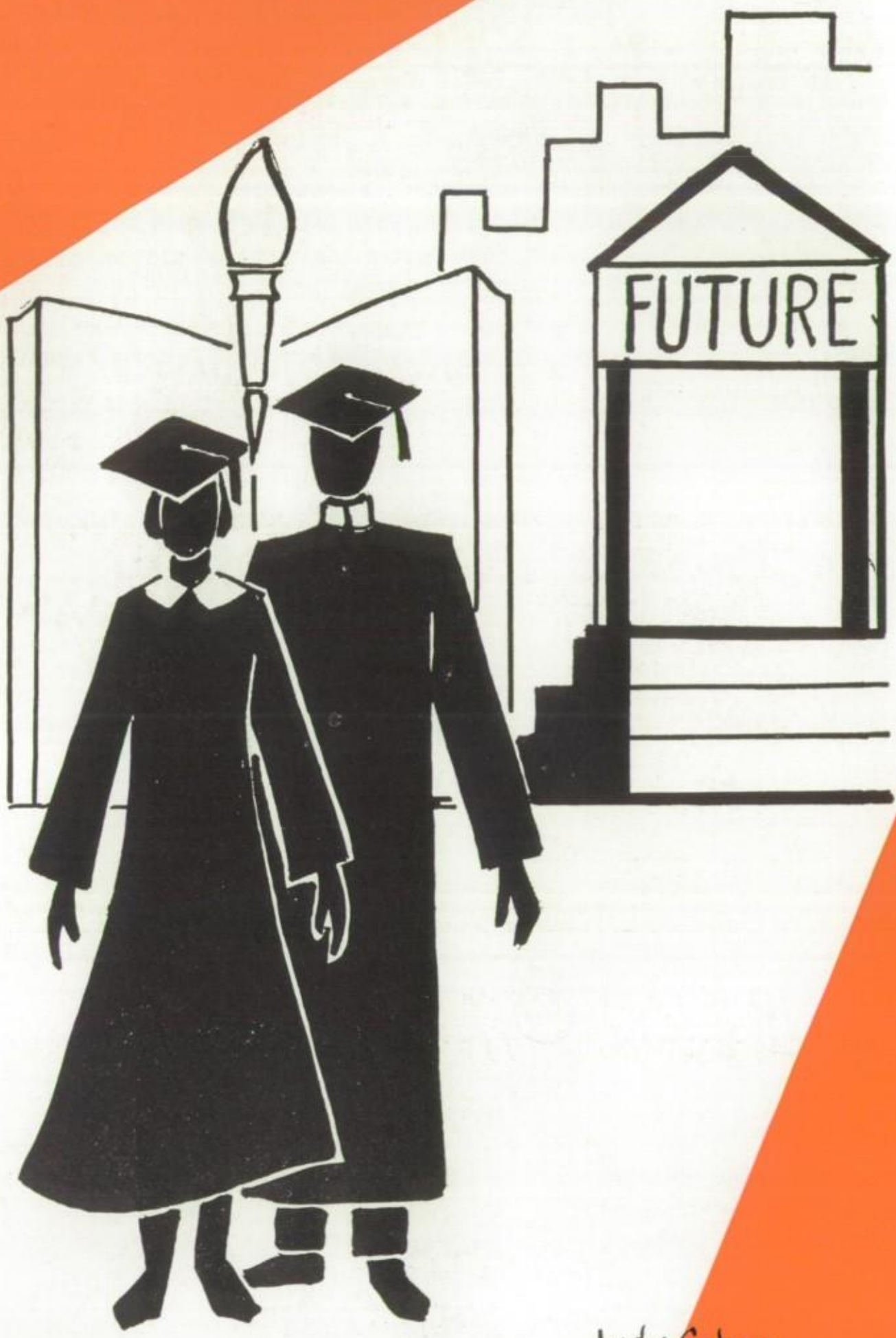

Judy Cohen

The doors of Lake View open and another group of students go forth into the community, leaving behind them four years of homework papers, noisy classrooms, and hard work, taking with them four years of knowledge, growth, and invaluable experience.

We believe that all of them, in some way, will help build a better world. We hope they have the courage to face the inevitable trials of the years ahead, and make their way to a satisfying, productive life. We hope that their four years at Lake View have helped them to do this.

Graduates: Robert Stopa and Joanne Neustrom.

Graduates

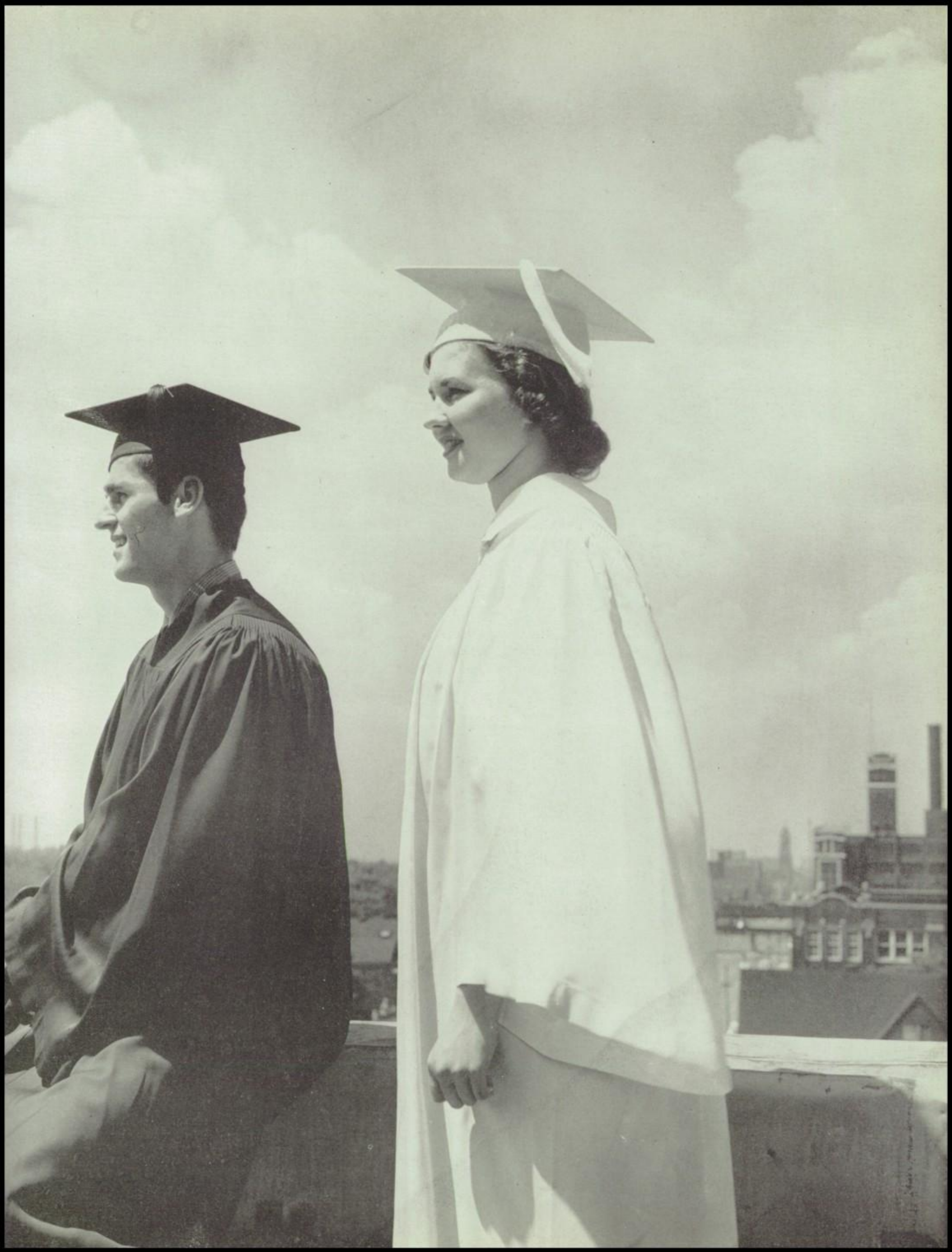

Graduation—The Key to the Future

The school auditorium assumes an impressive air that it seems to reserve for this special night of graduation. Under the skillful management and untiring efforts of Mrs. Clauson, the performance of this night will be flawless.

The lights dim as the beautifully groomed and gowned Graduation Aides emerge to lead the processional. Now the measured beat of Pomp and Circumstance, and the graduates in their caps and gowns come to seek their places for their last appearance in the school auditorium.

On the stage the speeches, class awards, and the farewell gift to Lake View are presented. Mr. Boyd, though he has officiated at numerous graduations, somehow makes each class feel as though they are a special group and he is loathe to see them leave. A firm handclasp, and the coveted diploma is theirs. In the audience everyone breathes a prayer that the graduates' venture into the world as adults will be a happy and a successful one.

CLASS OFFICERS

President, Donald Bonnem
Vice Pres., Mary Lou Steiner
Sec., Diane Love
Treas., Hilde Schroeder
Sgt.-at-Arms., Lina Beltzung
Chaplain, Ingrid Bergatt

V.I.P.'s of the January Class

DINNER DANCE COMMITTEE
Standing—Carol Swanberg, Diane Valentine, Phil Norton, Grace Warrener
Seated—Mary Warren

GRADUATION COMMITTEE
Seated—Arlene Werkmeister, Vanja Jankovich
Standing—Joanne Diederich, Nancy Budlong, Peter Solberg

CAP AND GOWN COMMITTEE
Kneeling—Karen Duker, Ann Wittner, Arlene Johnson
Seated—Larry Klamforth, Arlene Karl

MOTHERS' TEA COMMITTEE
Seated—Janet Neesan, Elaine Soderstrom
Standing—Peggy Worrell, Claudette Drees

ANNOUNCEMENT COMMITTEE
Seated—Barbara Barch, Diane Vera
Standing—Irene Berg, Ann Stiles

DECORATION COMMITTEE
Seated—Carol Adam, Selma Dzinich, Deanne Hansen, Margaret De Jong
Standing—Matt Schoeben, Ray Carlson, Bill McCallister

BREAKFAST COMMITTEE
Seated—Annie Brown, Diane Morgan, Sandra Johnson, Ann Anderson
Standing—Kathy Kainz

CLASS DAY COMMITTEE
1st Row Seated—Nancy Schuckert, Flo Erwin
2nd Row Seated—Linda Fenstad, Ed Schultz
Standing—Barbara O'Gara

January Class

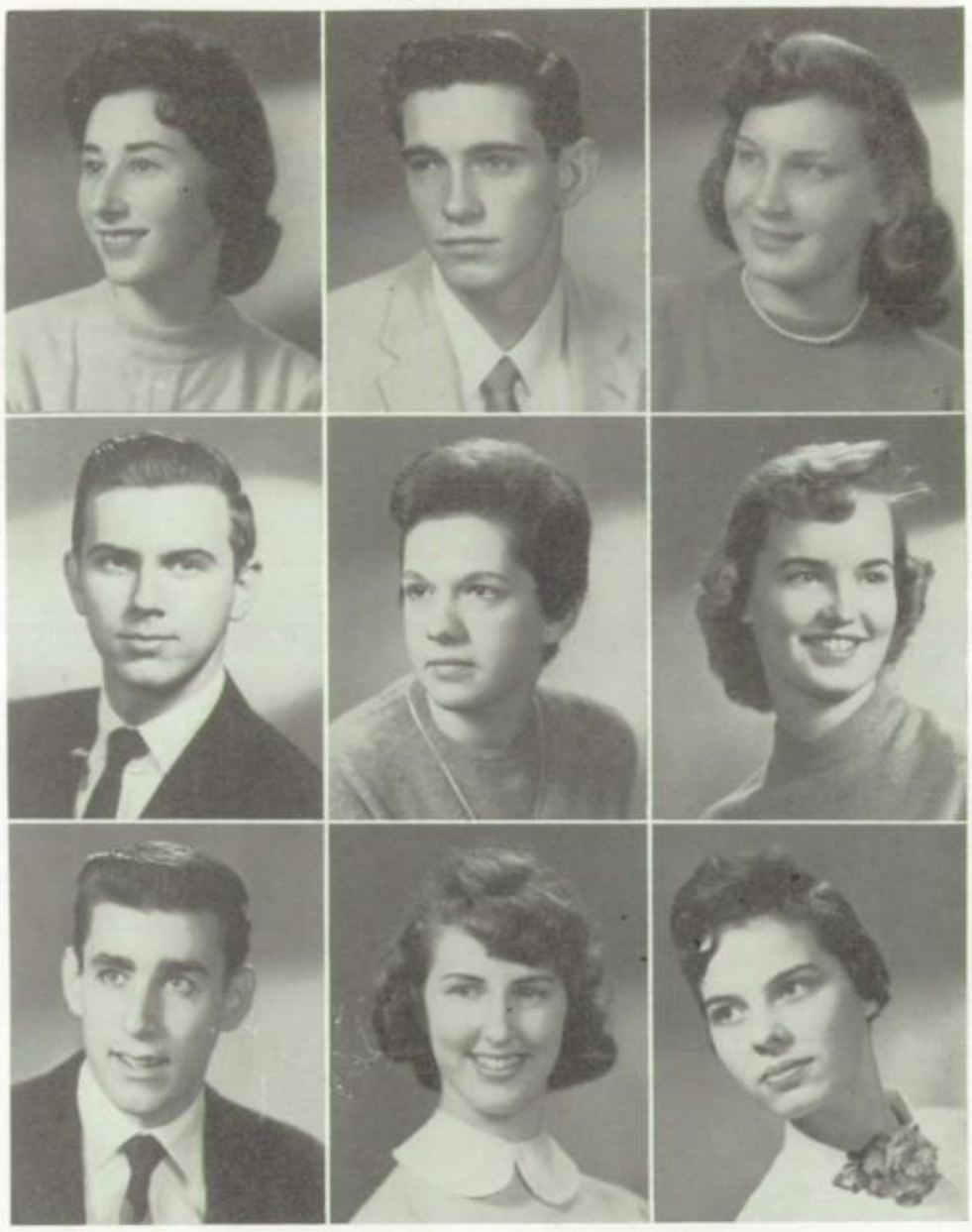

CAROL ADAM
113 Office Practice
Marshal
Lake re-view Staff
Red & White Art Staff
PTA Page
Senior Bowling
Decoration Commttee
Hi-Q, Silver Pin

ALAN ANDERSON
Track Team
Intramural Basketball
Bookroom Aide
Marshal
Fire Marshal
Stage Crew
Dstributive Education

ANN ANDERSON
GAA
GAA Bowlng
GAA 750 Point Letter
Leaders Class
Main Office Practice
Library Aide
Senior Service
Senior Bowling
Girls' Glee Club
Breakfast Committee
Hi-Q, Bronze Pin

JERRY BALOK
ROTC Picked Platoon
ROTC Cadet Officer
ROTC Color Guard
ROTC Rifle Team
2A, 3A Council
Marshal
Hi-Q, Bronze Pin

BARBARA BANNER
GAA
Main Office Practice
Marshal
Graduation Aide
Junior Chorus
May Queen Court
Senior Service
Senior Bowling
Hi-Q, Bronze Pin

BARBARA BARCH
GAA Bowling
4B, 4A Council
Amal Phi Club
127, 113, 337, 128
Office Practice
Marshal
Registration Aide
Senior Bowling
Announcement Commttee

HARRY BATJES
Lane Tech High School
Waller High School
Football Team
Intramural Sports

BARGARA BECK
GAA Numerals
1A, 4A Council
113 Office Practice
PTA Page
Senior Service

LINA BELTZUNG
GAA Bowling
All-School Council Delegate
1A Council
Amal Phi Club
Main Office Practice
Registration Aide
Graduation Usher
Junior Red Cross Delegate
Lake re View Columnist
Senior Bowlng
Senior Class Sgt.-at-Arms
Hi-Q, Gold Pin

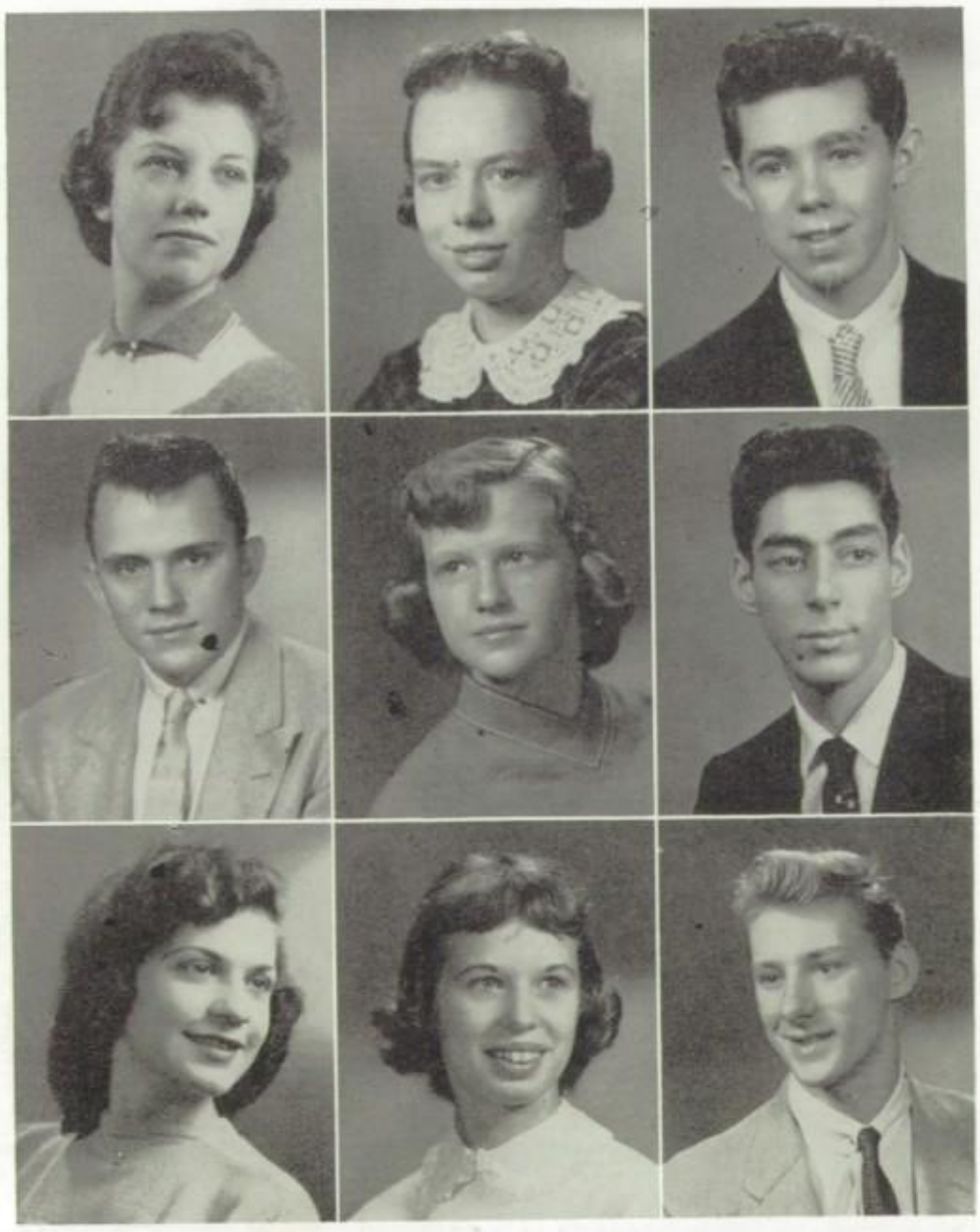

IRENE BERG
GAA
GAA Bowling
127, 138 Office Practice
Junior Chorus
PTA Page
Senior Service
Senior Bowling
Annouucement Committee
Hi-Q, Bronze Pin

INGRID BERGATT
GAA 1000 Point Letter
GAA Numerals
All-School Council Delegate
Hi-C Club
Red & White Literary Staff
A Cappella Choir
Frosh-Soph Editorial
Contest
Senior Class Chaplain
Scholastic Art Award
Gold Key
Who's Who
H-Q, Gold Pin
National Honor Society

CARL BINNIE
Baseball Team
Basketball Team
Intramural Sports
1A, 2A, 4B, 4A Council
Lambda Ph H-Y Secretary
Marshal
Junior Chorus
Radio Council
Latin Club
Senior Bowling
Hi-Q, Bronze Pin

DON BLUEMEL
Lane Tech Hgh School
Football Team
Marshal
Pony Express
Ticket Agent
4A Volleyball Team
Senior Bowling
1B, 1A, 2B Council

JUDY BOLLING
1B, 1A, 2A, 3B Council
Alpha Tri-Hi-Y
135 Office Practice
Marshal
Junior Red Cross Delegate
Junior Chorus
Special Girls' Chorus
Senior Service
Senior Bowling

DONALD BONNEM
Baseball Team
Basketball Team
Intramural Sports
All-School Council
Vice-President
4A Council
Lettermen's Club
Junior Chorus
Typing Award
Senior Class Presdent
Who's Who
Hi-Q, Gold Pin
National Honor Society

JoANN BOURBON
GAA
GAA Bowling

SANDY BOURNONVILLE
GAA Bowling
GAA 750 Point Letter
Amal Phi Club
Vice-President
337 Office Practice
Marshal
Junior Red Cross
Vice-President
Concert Band
Red & White Agent
4A Volley Ball Team
Senior Bowling
Class-Day Committee
Hi-Q, Bronze Pin

MARVIN BRENNECKE
Lane Tech High School
Intramural Sports
3B, 4B Council
Marshal
Drama
Public Speaking
Pony Express

# of 1957

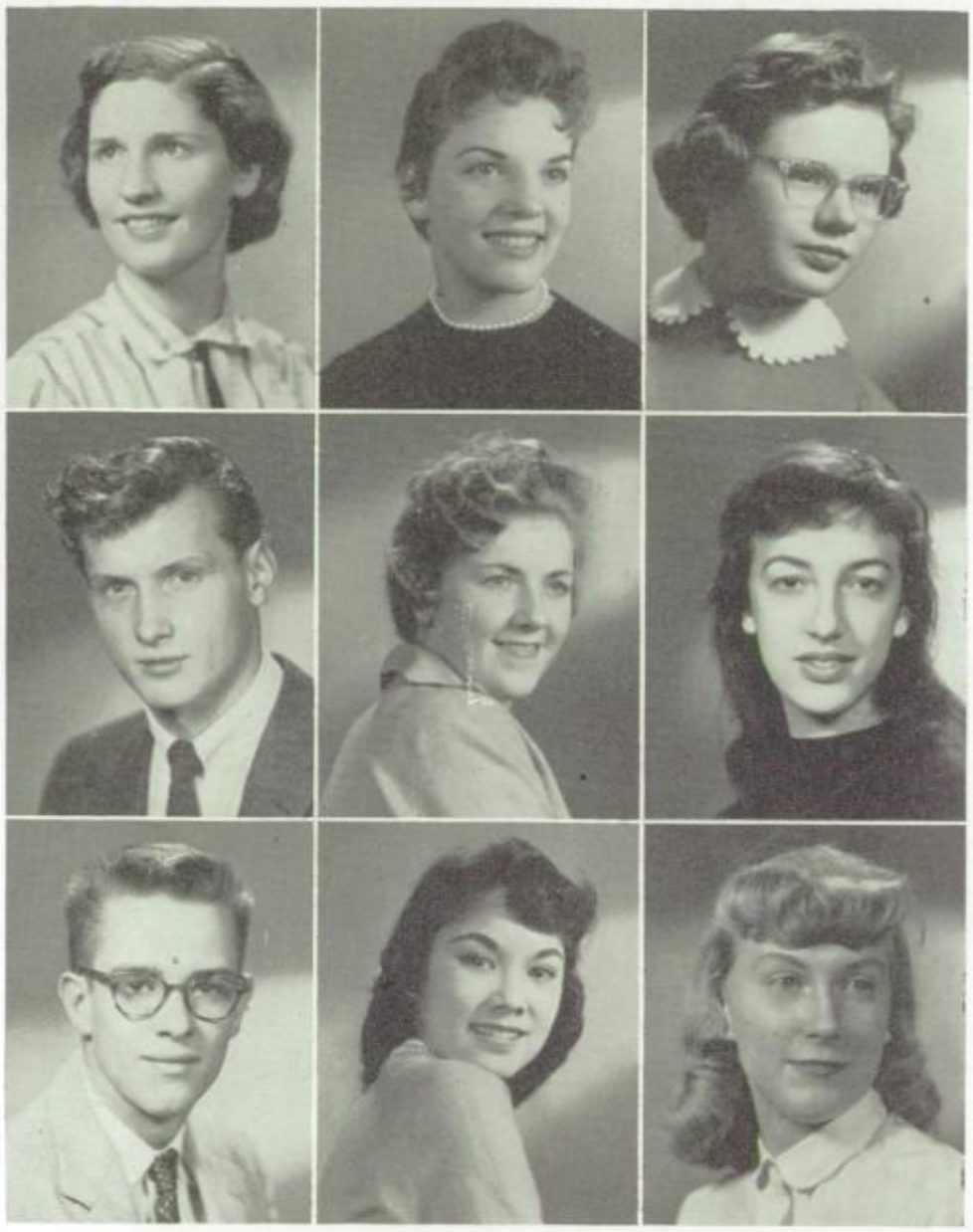

INGRID BRODRUECK
Registration Aide
German Club
Hi-Q, Gold Pin

CAROL ANN BROWN
1B, 1A, 2B, 2A, 3B, 3A, 4B, 4A Council
Delta Club Vice-President
Concert Band
Marshal
Majorette Captain
Senior Bowling
Senior Breakfast Committee

NANCY BUDLONG
1A, 2B Council
Fine Arts Club President
Registration Aide
Concert Orchestra
Concert Band
Senior Bowling
Graduation Committee
Hi-Q, Gold Pin
National Honor Society

RAYMOND CARLSON
Lane Tech High School
Football Team
Track Team
Intramural Sports
127 Office Practice
Pony Express
Red & White Art Staff
Junior Chorus
Decoration Committee

RUTH CARLSON
Iota Chi Tri-Hi-Y
Junior Red Cross Delegate
A Cappella Choir
Senior Service
Red & White Agent
Senior Bowling
Gift Committee

MURIEL COHAN
Philadelphia High School for Girls
Junior Red Cross Delegate

DAVID COLLINS
Track Team
Intramural Sports
4B Council
Lambda Phi Hi-Y
Marshal

DEANNE SOL
Trampoline Team
Theta Tri-Hi-Y
Amite Tri-Hi-Y
Marshal
Junior Red Cross Delegate
Lake re View Agent
Junior Chorus
Special Girl's Chorus
Ensemble
Class Day Committee

MARGARET DeJONG
GAA Board
All-School Council Delegate
Graduation Aide
Lake re View Art Staff
Red & White Art Staff
Junior Chorus
A Cappella Choir
May Queen Court
Scholastic Art Award Key "55"
Decoration Committee
Hi-Q, Silver Pin
National Honor Society

JOANNE DIEDERICH
GAA Board
GAA Bowling
GAA 500 Point Letter
Leaders Class
All-School Council Delegate
Zephyrs Club
German Club
Main Office Practice
Marshal
German Club
Main Office Practice
PTA Page
Junior Chorus
Graduation Committee

ERNEST DRAPER
Lane Tech High School
Intramural Sports
Marshal
Gift Committee
Senior Bowling

CLAUDETTE DREES
GAA Board
GAA Bowling, Treasurer
GAA 750 Point Letter
Water Ballet
1A, 2B, 3B Council
Amal Phi Club President
Marshal
Junior Red Cross Delegate
PTA Page
Concert Orchestra
Mother's Tea Committee
Senior Bowling

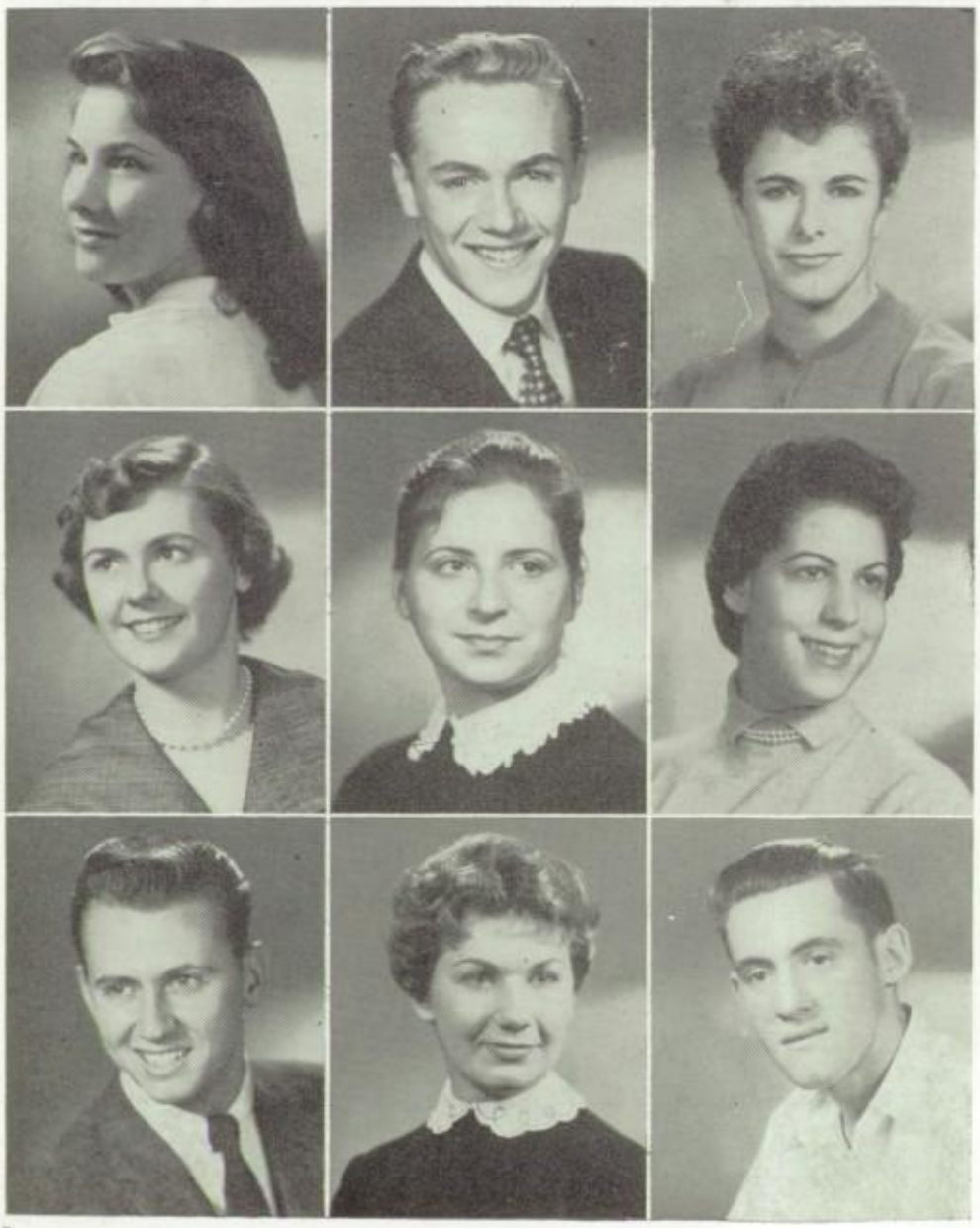

KAREN JEAN DUKER
4B, 4A Council
Kappa Tri-Hi-Y Vice-President
127 Office Practice
FTA
Registration Aide
Graduation Aide
Junior Red Cross Delegate
Concert Band
Senior Service
Cap & Gown Committee
Senior Bowling
Hi-Q, Silver Pin

SELMA DZINICH
GAA
Water Ballet
Omega Chi Tri-Hi-Y
Chess Club Vice-President
French Club President
Fine Arts Club
Library Aide
Marshal
Registration Aide
Scholastic Art Award
Decoration Committee
Hi-Q, Silver Pin

FRAN EISENBERG
GAA Bowling
GAA 1000 Point Letter
GAA Numerals
All-School Council Delegate
Kappa Tri-Hi-Y Chaplain
2B, 3 B Council
A Cappella Choir
Concert Orchestra
Concert Band
Junior Red Cross President
Senior Budget Committee
Hi-Q, Silver Pin

FRED EITEL
ROTC Rifle Team
All-School Council Delegate
Marshal
Senior Bowling
Senior Host

ROSEMARY ELAND
GAA Swimming Letter
GAA Bowling
GAA 500 Point Letter
GAA Volleyball Tournament
Water Ballet President
Amal Phi Club
Main Office Practice
Marshal
Graduation Aide
Junior Red Cross Delegate
Zephyrs Club
Hi-Q, Silver Pin

TOM ELIA
Trampoline Team
Lambda Phi Hi-Y
Beginning Mixed Chorus
Drama
Public Speaking

January Class

FLORENCE ERWIN
GAA Bowling
Delta Club Chaplain
Main Office Practice
Marshal
Lake re-View Columnish
Junior Chorus
A Cappella Choir
Class Day Committee
Senior Bowling

BARRY FEIGER
Farragut High School
Intramural Sports
1A, 3A Council
138 Office Practice
Marshal
Registration Aide
Junior Red Cross Delegate

LINDA FENSTAD
GAA Bowling Secretary
GAA Chevrons
GAA 1000 Point Letter
GAA Numerals
Zephyrs Club President
Lake re View Editor-in-Chief
A Cappella Choir
Americanism Essay Contest
Second Place
Class Day Committee
Chairman
Who's Who
Hi-Q, Gold Pin
National Honor Society

CAROL FERNSTROM
GAA Bowling
GAA 750 Point Letter
Fine Arts Club
127 Office Practice
Bookroom Aide
Marshal
Graduation Aide
A Cappella Choir
Concert Orchestra
Who's Who
Hi-Q, Gold Pin
National Honor Society

NANCY FITZNER
3A Council
Amal Phi Club
Registration Aide
Senior Service
Hi-Q, Bronze Pin

KOSTAS GERMOLIMATOS
Intramural Sports
All-School Council President
1B, 1A, 2B, 2A, 3A,
4A Council
Lambda Phi Hi-Y
Key Club Vice-President
2nd Vice-President Chicago
District, Student Council
Marshal
Junior Red Cross Delegate
Beginning Chorus
Junior Chorus
Outstanding Senior
Hi-Q, Silver Pin

DARLENE GODWIN
GAA Bowling
GAA 750 Point Letter

HELEN GOERLITZ
GAA Bowling
GAA 1000 Point Letter
Water Ballet Treasurer
All-School Council Delegate
127 Office Practice
Marshal
Graduation Usher
Water Ballet First Place
Senior Bowling
Hi-Q, Silver Pin

DARLENE GORNEY
127 Office Practice
Marshal
Lake re-View Agent

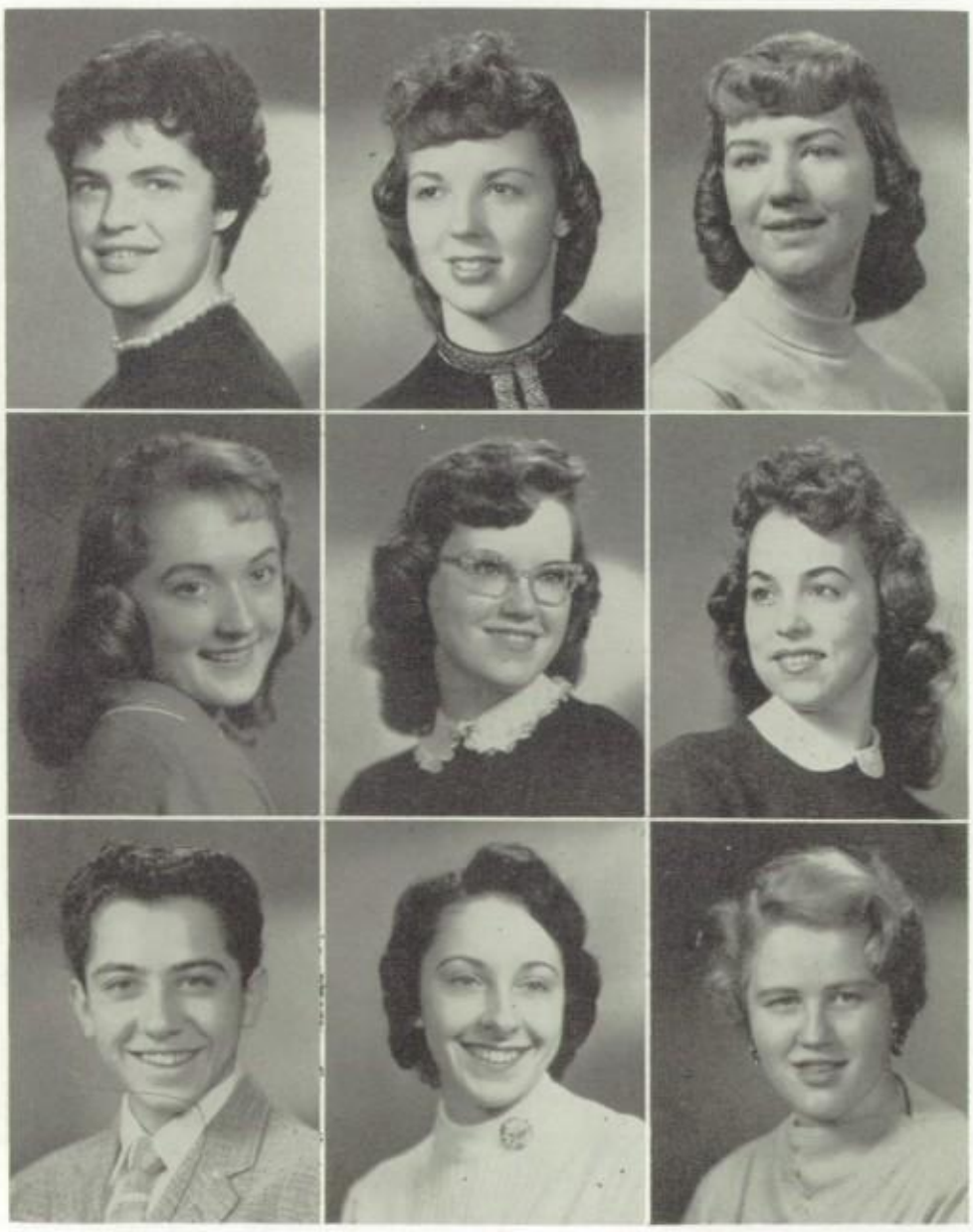

CAROLYN GREEN
GAA Board
GAA Bowling
GAA Numerals
Trampoline Team
Amal Phi Club
Vice-President
Zephyrs Club President
Latin Club
Marshal
Lake re View Staff
Junior Chorus
Senior Bowling
Hi-Q, Silver Pin

JOYCE HAFFERKAMP
GAA Bowling
Omega Chi Tri-Hi-Y
Drama
German Club
127 Office Practice
Marshal
Registration Aide
Junior Chorus
Special Girl's Chorus

BARBARA HAGG
2A Council
113, 128 Office Practice
PTA Page
Senior Bowling
Hi-Q, Gold Pin

CONNIE HAMACHER
1B, 2B Council
Zephyrs Club Treasurer
Latin Club
127, 118 Office Practice
Junior Chorus
Senior Bowling
Hi-Q, Silver Pin

DEANNE HANSON
GAA Board
GAA Bowling
GAA 750 Point Letter
GAA Numerals
3B Council
113 Office Practice
Junior Chorus
Special Girl's Chorus
Decoration Committee
Hi-Q, Gold Pin
National Honor Society

LORRAINE HARNISH
GAA 500 Point Letter
All-School Council Delegate
2A, 3B, 3A, 4B, 4A Council
Omega Chi Tri-Hi-Y
113, 229, 344 Office Practice
Marshal
Registration Aide
Graduation Aide
Special Girl's Chorus
Senior Bowling
Outstanding Senior
Hi-Q, Bronze Pin

HERMAN HENSEL
German Club
Concert Orchestra

HERMINE HENSEL
Library Aide
Marshal
Registration Aide
Special Girl's Chorus
Senior Service

LOU ANN HERRMANN
GAA
Main Office Practice
Marshal
Registration Aide
Junior Red Cross Delegate
PTA Page
Red & White Delegate
Lake re View Delegate
Senior Service
Hi-Q, Bronze Pin

# of 1957

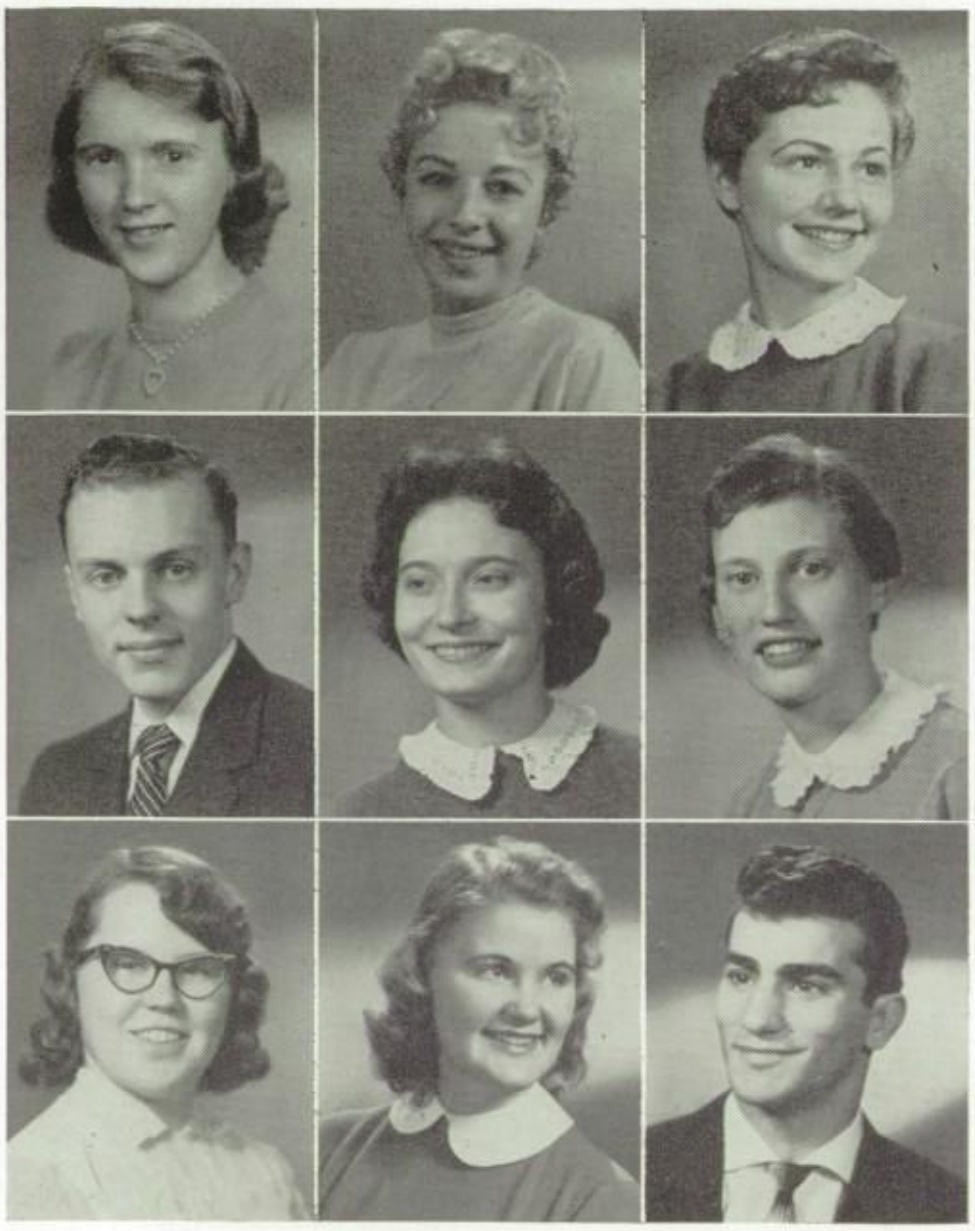

SANDRA HERRON
3A Council
Spanish Club
113, 127 Main Office Practice
Junior Chorus
Senior Service

DONNA HOFFMAN
GAA Bowling
Marshal
Senior Bowling

VALERIE HOMES
GAA 500 Point Letter
2A Council
Alpha Tri-Hi-Y President
Junior Red Cross Delegate
Lake re-View Staff
Turnabout Queen "55"
Announcement Committee

HENRY ISAACSON
ROTC Cadet Major
ROTC Color Guard
ROTC Rifle Team
Football Team
4A Council
138 Office Practice
Marshal
Fire Marshal
Registration Aide
Junior Chorus
Hi-Q, Silver Pin

VANIA JANKOVICH
Water Ballet
French Club
Fine Arts Club
Library Aide
Marshal
Registration Aide
Junior Red Cross Delegate
Concert Orchestra
Best Typist of Lake View
Graduation Committee
Hi-Q, Bronze Pin
National Honor Society

VIOLET JOHANSSON
GAA Bowling
Main Office Practice
Senior Bowling

ARLENE JOHNSON
Hi-C Club
Cap & Gown Committee
Hi-Q, Bronze Pin

SANDY JOHNSON
GAA Bowling
1B, 4B Council
127 Office Practice
Marshal
Registration Aide
Graduation Aide
Senior Service
Senior Bowling
Breakfast Committee
Hi-Q, Bronze Pin

JOSEPH JOSEPH
Football Team
Track Team
All-School Council
Sgt.at-Arms
1A, 2B, 3B Council
Lambda Phi Hi-Y
Lake re View Agent
Senior Bowling

KATHY KAINZ
Hi-C Club Secretary
Marshal
Registration Aide
PTA Page
A Cappella Choir
Concert Orchestra fff
Senior Service
Breakfast Committee
Hi-Q, Gold Pin

ARLENE KARL
GAA Bowling
Water Ballet
Main Office Practice
Bookroom Aide
Senior Service
Senior Bowling
Cap & Gown Committee

DENNIS KELLOGG
ROTC Cadet Officer
ROTC Color Guard
ROTC Rifle Team
ROTC Picked Platoon Leader
ROTC Office Practice
Bookroom Aide
NRH Club President
Junior Chorus
A Cappella Choir
Cadet Hop Committee

MARCIA KENT
GAA Bowling
GAA 1000 Point Letter
Pep Club
113, 135 Office Practice
Library Aide
Marshal
Registration Aide
Graduation Aide
Junior Chorus
Senior Service
Hi-Q, Gold Pin
National Honor Society

LARRY KLAMFOTH
ROTC Cadet Office
ROTC Color Guard
Bookroom Aide
Junior Red Cross Delegate
Cadet Hop Committee
Cap & Gown Committee
Senior Bowling

LESTER KRUEGER
1B Council
Key Club
Hi-C Club
Marshal
Red & White Agent
Ticket Agent
Lake re View Pake Editor
Junior Chorus
Hi-Q, Gold Pin
National Honor Society

MICHAEL LAGATTUTA
Intramural Sports
All-School Council Delegate
4B, 4A Council
Lambda Phi Hi-Y Officer
Spanish Club
Marshal
Junior Red Cross Delegate
A Cappella Choir
Senior Bowling

LOU ANN LANCASTER
Water Ballet
Amal Phi Club
Special Girl's Chorus

PEARL LAUERMANN
GAA 1000 Point Letter
1B, 1A, 2B, 2A, 3B Council
Theta Tri-Hi-Y
336 Office Practice
Marshal
Junior Chorus

January Class

MARY JANE LESIAK
2A, 3B, 4B, 4A Council
113 Office Practice
Concert Orchestra
Budget Committee
Senior Bowling
Hi-Q, Gold Pin
National Honor Society

WAYNE LINDBERG
Bookroom Aide
Senior Bowling

DIANE LOVE
GAA Board
All-School Council Delegate
1B, 1A, 2B, 2A, 4B Council
Omega Chi Tri-Hi-Y
Vice-President
Main Office Practice
Graduation Usher
Lake re-View Page Editor
Special Girl's Chorus
May Queen Court
Senior Class Secretary
Senior Bowling
Hi-Q, Silver Pin

WILLIAM McCALLISTER
4A Council
Scholastic Art Award
Gold Key
Decoration Committee

DENNIS M9RCHUK
Intramural Sports
Gamma Phi President
Marshall
Senior Bowling

ROBERT MARIANI
Bookroom Aide
Senior Bowling

BEVERLY MARTZ
Trampoline Team
Hi-C Club
German Club
Graduation Usher
Red & White Art Staff
Concert Orchestra
Concert Band
Senior Service

JOHN MARTENS
Intramural Sports
Marshall

RONALD McPHILIAMY
Football Team
Swimming Team
Intramural Sports
1B, 1A, 2B Council
Bucks Club
Lambda Phi Hi-Y
Marshall
Junior Chorus
Pony Express
Drama
Finance Committee

DIANE MORGAN
GAA Bowling
All-School Council Delegate
1A, 2B Council
Main Office Practice
Marshall
Graduation Aide
Junior Chorus
A Cappella Choir
Senior Service
Breakfast Committee
Chairman
Hi-Q, Gold Pin
National Honor Society

CAROLINE MUELLER
All-School Council Delegate
2B Council
Thalia Tri-Hi-Y President
German Club
Main Office Practice
Lin-Bel Y Inter Club
Council President
May Queen Court
Hat Parade Contest
First Place
Senior Budget Committee
Senior Bowling
Hi-Q, Silver Pin

JANET NESSAN
GAA Bowling
GAA 500 Point Letter
1A, 2A Council
Amite Tri-Hi-Y
Vice-President
Main, 135 Office Practice
Marshall
Registration Aide
Concert Orchestra
Who's Who
Hi-Q, Gold Pin
National Honor Society
Secretary

ELAINE NETTNIN
GAA Bowling
Omega Chi Tri-Hi-Y
138 Office Practice
Bookroom Aide
Library Aide
Marshall
Registration Aide
Junior Red Cross Delegate
Junior Chorus
Drama
Public Speaking
Senior Service

PHIL NORTON
Football Team
Swimming Team
Intramural Sports
All-School Council Delegate
2A, 3A, 4B, 4A Council
Spanish Club
Letterman's Club Secretary
Gamma Phi Hi-Y
Vice-President
Marshall
Dinner Dance Committee
Outstanding Senior
Hi-Q, Bronze Pin

RITA OLSON
GAA
GAA Bowling
Hi-C Club Treasurer
Latin Club
Main Office Pratcice
Marshall
Graduation Aide
Concert Orchestra
Senior Bowling
Hi-Q, Gold Pin
National Honor Society

WILFRED PEPEL
Hi-C Club
Library Aide

ANTOINETTE PETRANCOSTA
GAA Bowling
GAA 500 Point Letter
127 Office Practice
Red & White Agent
Junior Chorus
Special Girl's Chorus
Senior Service
Senior Bowling

ROBERTA PIEHL
1A Council
Spanish Club
Main Office Practice
Library Aide
Marshall
Registration Aide
Concert Orchestra
Hi-Q, Gold Pin
National Honor Society

# of 1957

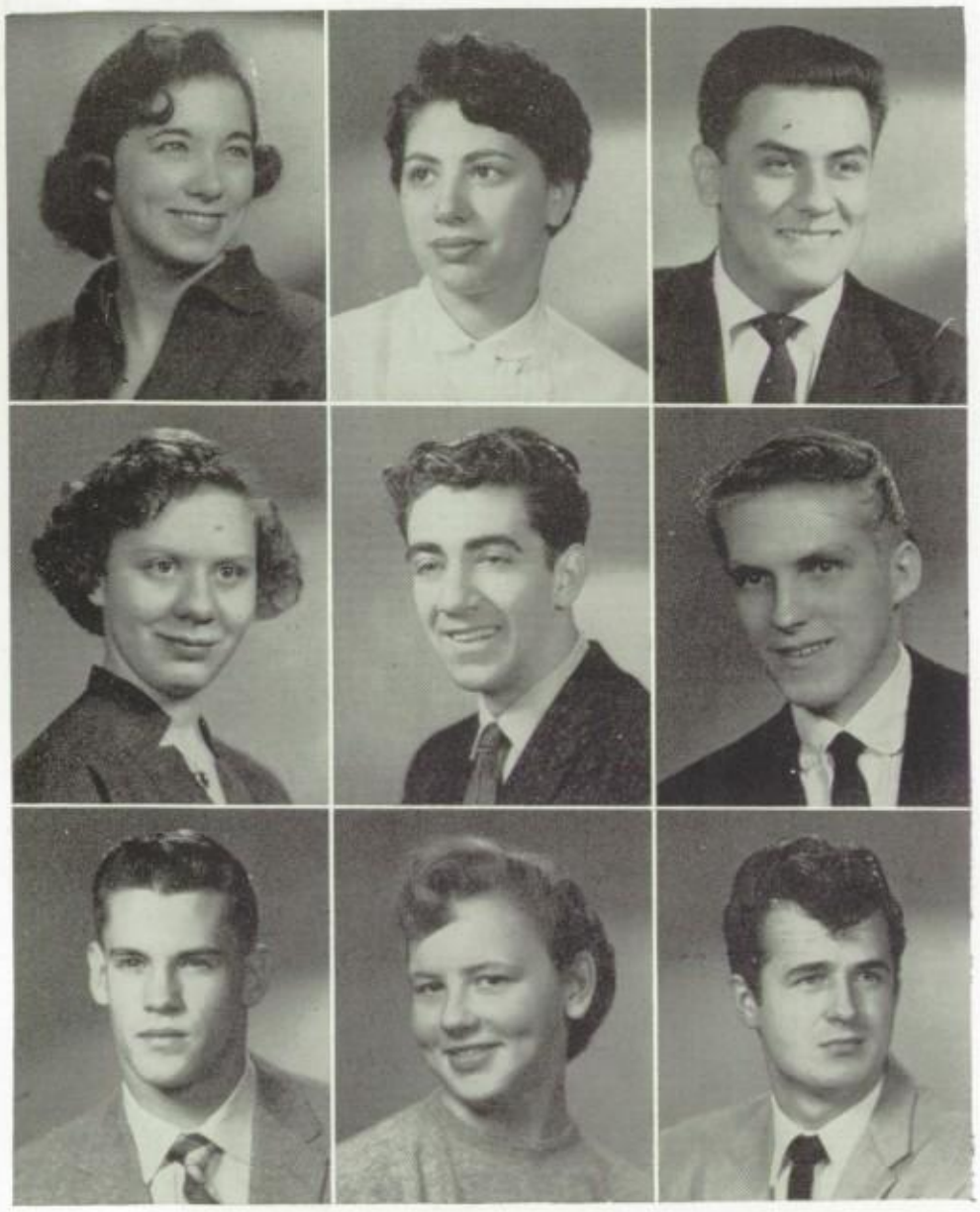

PAT RAMBO
All-School Council Delegate
2B, 3B Council
Amite Tri-Hi-Y President
Main Office Practice
Graduation Usher
Lake re View Staff Columnist
Concert Orchestra
Gym Leaders Class
Lin-Bel Y Inter Club
Council Chaplain
Senior Bowling
Hi-Q, Bronze Pin

ELEANOR RINCHIUSO
1B, 1A, 2B, 2A, 3B, 3A, 4B, 4A Council
Marshal
Lake re View Staff
Junior Chorus
Budget Committee
Chairman

FRANCISCO RODRIGUEZ
ROTC Rifle Team
Football Team
3B Council
Letterman's Club
Marshal
Senior Bowling

ELSIE SABOR
Red & White Staff
Marshal
PTA Page
GAA Member

JOHN SAITTA
Intramural Sports
Marshal

JERRY SANDBERG
2A Council
Senior Bowling

MATT SCHOEBEN
Football Team
Track Team
Intramural Sports
All-School Council Delegate
1A, 3B, 3A, 4A Council
Letterman's Club
Marshal
Junior Chorus
Decoration Committee

HILDE SCHROEDER
2B, 3B, 4B, 4A Council
Amite Tri-Hi-Y
Sgt.-at-Arms
Main Office Practice
Marshal
Graduation Aide
Junior Chorus
May Queen Court
Senior Class Treasurer
Senior Budget Committee
Senior Bowling
Hi-Q, Gold Pin
National Honor Society

EDWIN SCHULZ
All-School Council Delegate
2B, 3B, 3A, 4A Council
German Club
Marshal
Class Day Committee

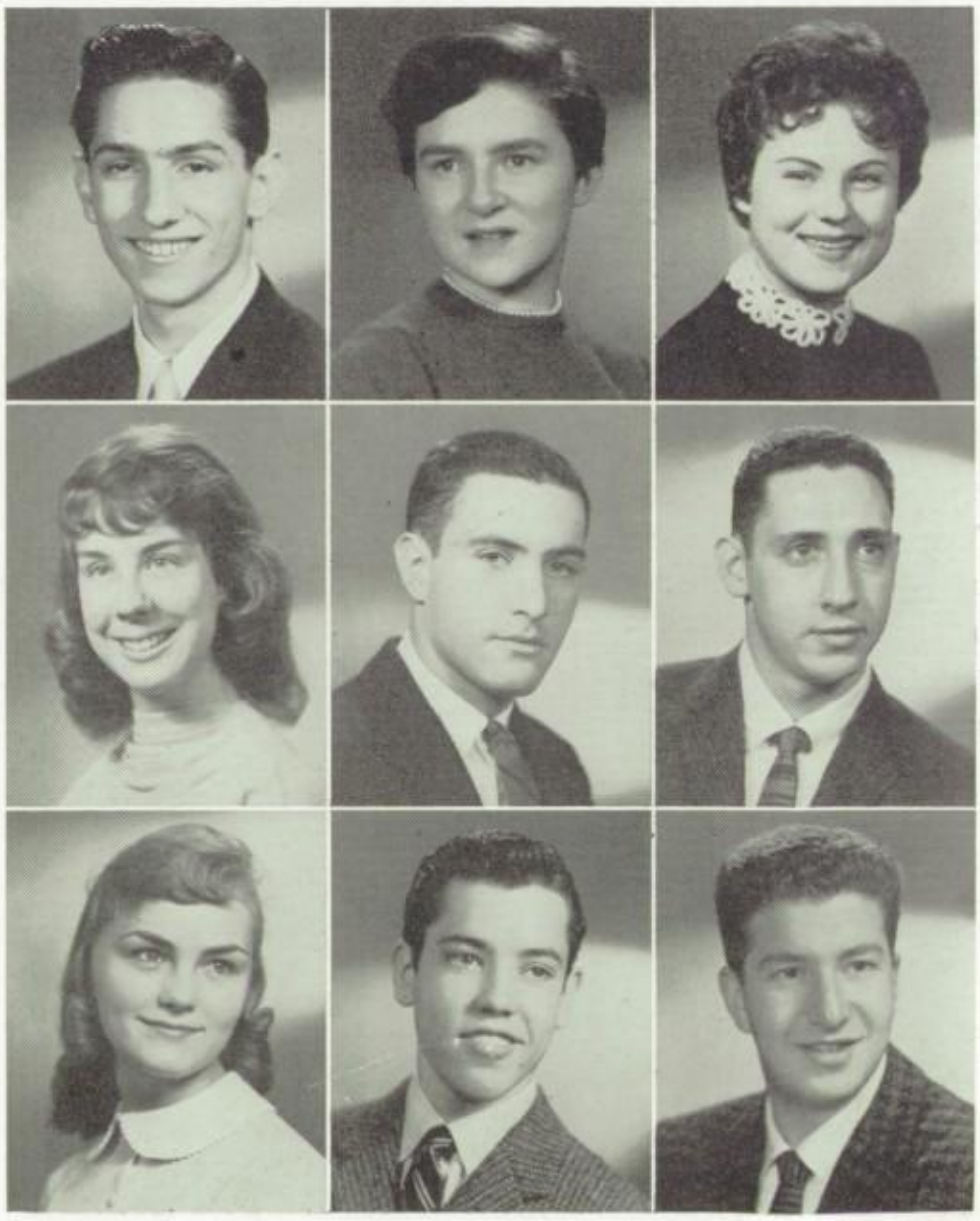

ROY SCHWARTZ
4B, 4A Council
Marshal
Registration Aide
Senior Bowling
Hi-Q, Gold Pin

CAROLYN SCOTT
GAA 1000 Point Letter
All-School Council Delegate
1B, 3B Council
A Cappella Choir
Concert Orchestra
Fine Arts Club
113 Office Practice
String Ensemble
Who's Who
Hi-Q, Gold Pin, President
National Honor Society
President
Salutitorian

SALLY SHORT
GAA Bowling
GAA 1000 Point Letter
1B, 1A, 2B, 2A, 3B, 3A, 4B Council
127 Office Practice
Marshal
Registration Aide
Graduation Aide
Lake re View Page Editor
Junior Chorus
Senior Service
Hi-Q, Gold Pin
National Honor Society

NANCY SHUCKHART
GAA Bowling
GAA 500 Point Letter
Latin Club
127, 338 Office Practice
Marshal
Registration Aide
Special Girl's Chorus
Senior Service
F.T.A.
Class Day Committee
Lincoln Co-ed Club
Hi-Q, Bronze Pin

LARRY SIEGEL
3A Council
Football Team
Intramural Sports
Marshal

HOWARD SILVERS
Senn High School
Intramural Sports
1B Council
138 Office Practice
Marshal
Junior Red Cross Delegate

ELAINE SODERSTROM
GAA
GAA 1000 Point Letter
1A, 3B, 3A, 4A Council
113, Main Office Practice
Graduation Aide
Co-Captain
Senior Bowling
Mother's Tea Committee
Hi-Q, Bronze Pin

PETER SOLBERG
Lane Tech High School
Intramural Sports
Lambda Phi Hi-Y
Graduation Committee
Hi-Q, Gold Pin

DON SPEROS
All-School Council
Treasurer
1A, 2B, 3B, 3A, 4B Council
Adjustment Office
Marshal
Registration Aide
Junior Red Cross Delegate
Junior Chorus
Gift Committee Chairman
Hi-Q, Gold Pin

January Class

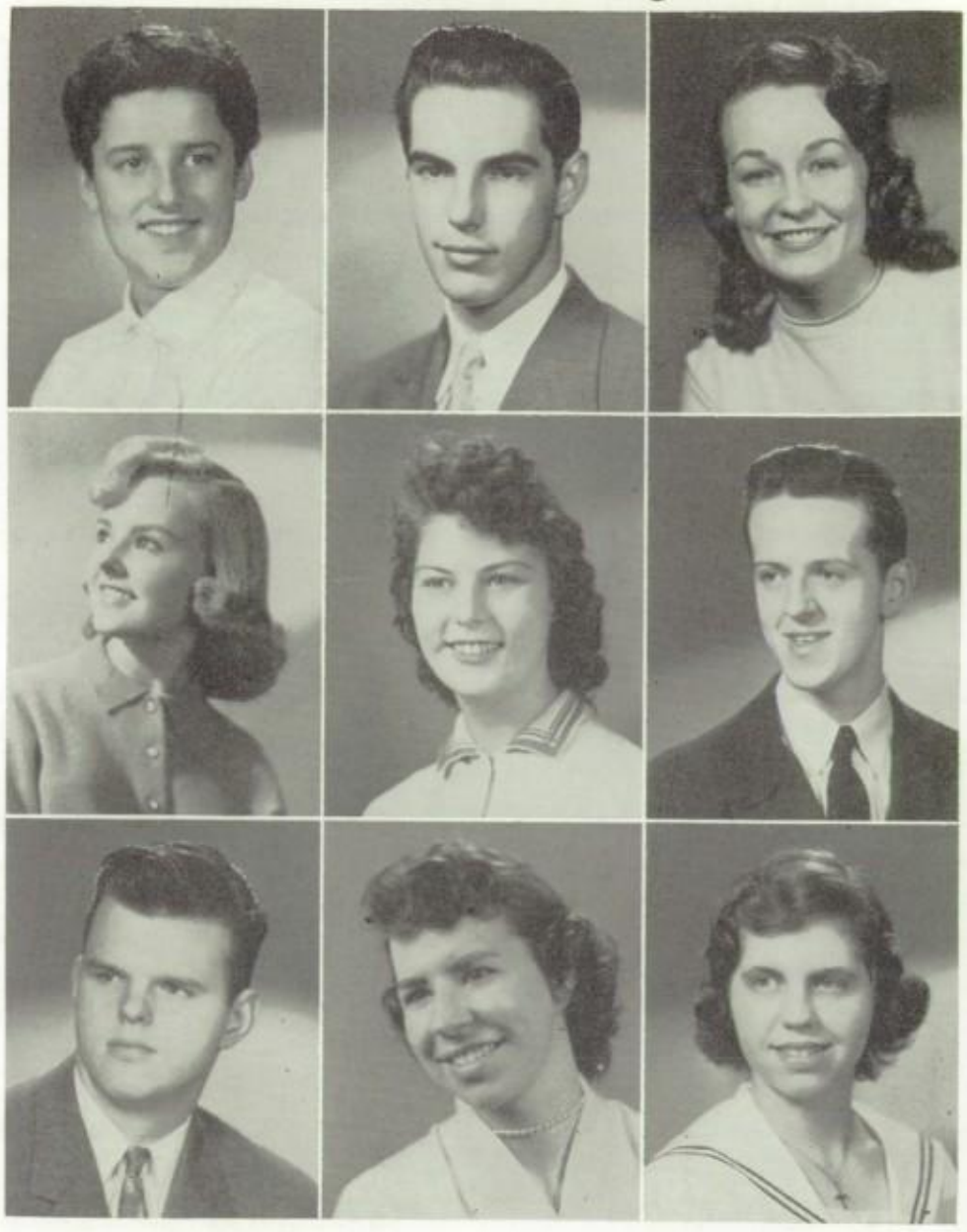

MARY LOU STEINER
GAA Treasurer
GAA Bowling
GAA Numerals
Water Ballet President
All-School Council Delegate
2B, 2A, 4B, 4A Council
Amal Phi Club
Sgt.-at-Arms
127, 138 Office Practice
Graduation Usher Captain
Junior Chorus
Senior Class Vice-President
Hi-Q, Silver Pin

GLENN STEUER
ROTC Cadet Officer
ROTC Color Guard
ROTC Rifle Team
ROTC Office Practice
ROTC Picked Platoon

ANN STILES
GAA Bowling
All-School Council Delegate
3B, 3A Council
Amal Phi Club President
337 Office Practice
Marshal
Junior Red Cross Delegate
Junior Chorus
Special Girl's Chorus
Announcements Committee
Senior Bowling

CAROL SWANBERG
GAA Board
4A Council
Alpha Tri-Hi-Y
Main Office Practice
Library Aide
Registration Aide
Graduation Aide
Junior Chorus
May Queen Court 1st
Lady in Waiting
Dinner Dance Committee
Outstanding Senior
Hi-Q, Silver Pin

JOAN SWANSON
GAA Bowling
Kappa Tri-Hi-Y
Main, 127 Office Practice
Bookroom Aide
Library Aide
Marshal
Registration Aide
Junior Red Cross Delegate
Drama
Public Speaking
Junior Chorus
Mother's Tea Committee

CLIFF THOMPSON
Trampoline Team
Track Team
Bookroom Aide
Concert Band
Senior Bowling

GEORGE VONDERHEIDE
ROTC Cadet Officer
Football Team
Basketball Team
Intramural Sports
Lambda Phi Hi-Y
Lettermen's Club
Sgt.-at-Arms

DOROTHY VALENTINE
4A Council
113, 227, Main Office
Practice
Library Aide
Graduation Usher
Girls' Glee Club
Dinner Dance Committee
Senior Bowling
Hi-Q, Bronze Pin

DIANE VERA
3A, 4B, 4A Council
Thalia Tri-Hi-Y Secretary
Main Office Practice
Bookroom Aide
Library Aide
Marshal
Junior Red Cross Delegate
Lake re-View
Editor-in-Chief
Girls' Glee Club
Baby Contest, Funniest
Announcement Committee
Chairman
Hi-Q, Bronze Pin

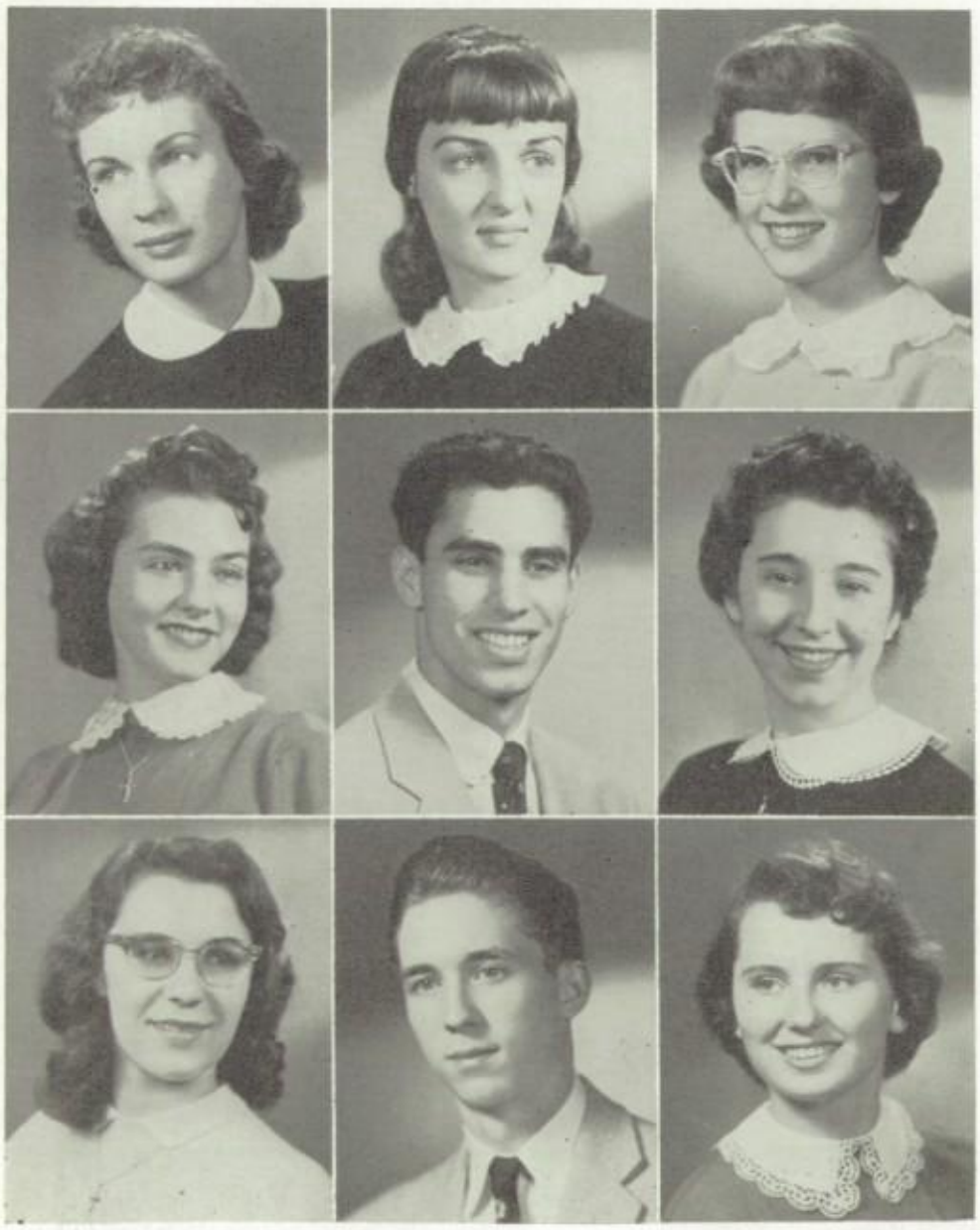

CLARANNE VIERNOW
GAA Bowling
GAA 750 Point Letter
GAA Numerals
Pep Club
113, 127, Main Office
Practice
Graduation Usher
Junior Red Cross Delegate
Junior Chorus
Senior Service
Gift Committee
Hi-Q, Gold Pin
National Honor Society

PEGGY WARRELL
3A, 4B, 4A Council
Junior Red Cross Delebate
Mother's Tea Committee
Senior Bowling

MARY WARREN
GAA Board
GAA Bowling
GAA Chevrons
All-School Council Delegate
1B, 3A Council
Graduation Aide
Lake re View Columnist
Who's Who
Outstanding Senior
Hi-Q, Gold Pin
National Honor Society
Valedictorian

GRACE WARRENER
2A, 3B Council
Main Office Practice
Registration Aide
Lake re View Agent
Hi-Q, Bronze Pin

FRED WEINER
Football Team
Track Team
Baseball Team
Intramural Sports
All-School Council Delegate
1B, 2B, 3B, 4B Council
Alpha Hi-Y Secretary
Junior Chorus
Prom Committee
Finance Committee
Outstanding Senior
Hi-Q, Bronze Pin

ARLENE WERKMEISTER
GAA 750 Point Letter
1B, 1A, 2B, 2A Council
Main Office Practice
Bookroom Aide
Junior Chorus
Graduation Committee
Hi-Q, Bronze Pin

AMBER WHITNEY
GAA Bowling
Latin Club
Zephyrs Club Vice-President
127 Office Pratcice
Junior Chorus
A Cappella Choir
Senior Service
Senior Bowling
Hi-Q, Bronze Pin

ED WINFREY
Football Team
2A, 3B, 3A Council
Marshal
Ticket Agent
Distributive Education
Hi-Q, Bronze Pin

ANN WITTNER
GAA Board
GAA Bowling
GAA 500 Point Letter
1B, 4B Council
Latin Club
113 Office Practice
Library Aide
Marshal
Junior Chorus
Cap & Gown Committee
Senior Bowling
Hi-Q, Bronze Pin

IRENE WRIGHT
Hi-C Club
113 Office Practice
Registration Aide
Junior Chorus
Gift Committee
Hi-Q, Silver Pin

HELEN ZIMMERMANN
GAA 750 Point Letter
4A Council
336, Main, Gym Office Practice
Marshal
Registration Aide
Leaders Class
Graduation Aide Captain
Junior Red Cross Delegate
Concert Orchestra
String Ensemble
May Queen Court
Hi-Q, Gold Pin

JANUARY GRADUATES NOT PICTURED:

JOHN DESBLES
Intramural Sports

BEVERLY KURTZ
Library Aide
Special Girls' Chorus
Senior Bowling

RONALD MacDONALD

BARBARA O'GARA
Nurses Aide
Special Girls' Chorus
Senior Bowling

Dinner Dance Delights Departing Seniors

DINNER DANCE

The Dinner Dance is a social event not easily forgotten by the January graduating class, for this is a dance only for our graduates. Soft lights, sweet music, and the beautiful setting of Algauer's Fireside set the mood for an evening of fun and excitement. As the evening began, we can hear Don Bonnem giving the opening address followed by a prayer and small speech by Mr. Boyd. As things got under way, and the fried chicken was ably taken care of, Walter Flexchig and his band took over . . . and away went our seniors on a night long to be remembered. Mr. Flexchig and his band weren't the only ones making music that evening, for our seniors contributed to the festivities with a lusty song fest. A truly wonderful time was had by all.

I wonder when we're going to eat?

Look at the group at that table.

Are they staring at us?

Daniel Sigbund
President

Diane Zimay
Vice President

Marjorie Kaplow
Secretary

Mrs. E. Clausen
4A Sponsor

Mother's Tea Committee

Front: Rose Vazzano, Secretary, Thelma Baron, Sandy Marnette, Chairman, Binnie Rosenthal

Rear: Diane Wentink, Ann Hansen, Irene Stack, Sonja Aghakan, Ann Jeter

Graduation Committee

Front: Sharon Widman, Chairman, Florence Leer, Rose LaGalante, Zora Rasie, Pat Taylor, Secretary, Angie Affrunti

Rear: Sally Lindgren, Robert Nelson, Peter Hansen

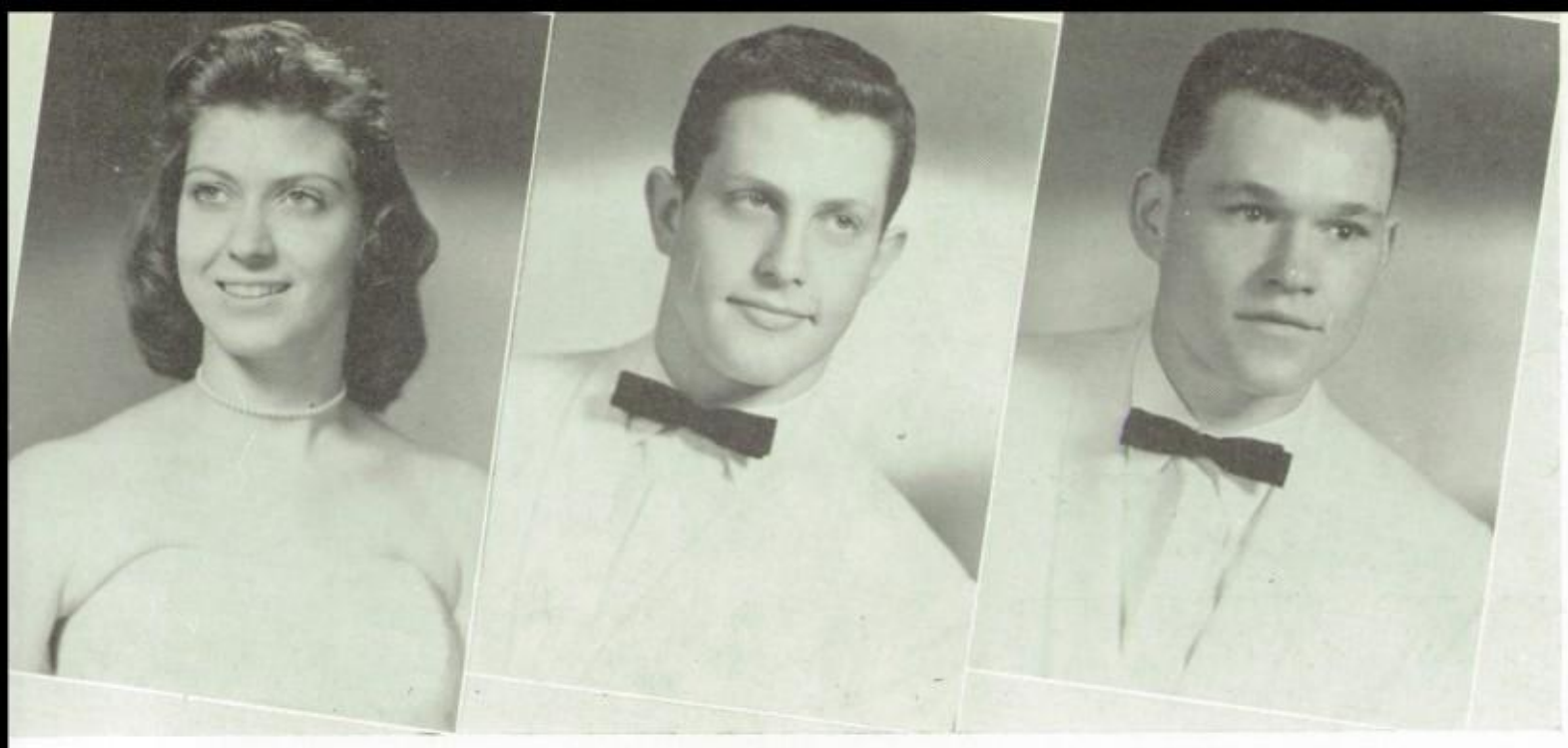

Barbara Bellettin
Treasurer

David Schurman
Sgt.-at-Arms

James Christopher
Chaplain

Announcement Committee

Front: June Macholl, Barbara Nehls, Irene Nelson, Chairman, Judy Richter, Judy Nissman, Lois Scalzo

Rear: Manfred Rorig, Al Wulf

Prom Committee

Front: Linda Brown, Treasurer, Mary Ellen Wood, Don Hernandez, Nancy Downey, Secretary, Terry Ermoian, Chairman

Rear: Rose Marie Huelsermann, Yolanda Caamano, Loren Hizel, Carol Washburn

ANGELINE AFFRUNTI
GAA
GAA 500 Point Letter
Apparatus Club
2B Council
Marshal
Graduation Committee

FRANK AFFRUNTI
Intramural Sports
Alpha Hi-Y
Marshal
Safety Committee

SONJA AGHAKAN
Theta Tri-Hi-Y
Junior Red Cross Delegate
Junior Chorus Soloist
Special Girls' Chorus Soloist
Special Girls' Chorus Ensemble
P.T.A. Page
Senior Bowling
Mothers' Tea Committee

JOHN AHSMANN
Trampoline Team
Track Team
Intramural Sports
Ticket Agent
Marshal
Fire Marshal
Pony Express
Safety Committee
Junior Chorus
A Cappella Choir
Class Day Committee Chairman

LOAN ALEXANDER
GAA 500 Point Letter
GAA Apparatus Club
1A Council
Marshal
Red & White Art Staff
Cap & Gown Committee

NORMAN ALTEMEIER
ROTC Cadet Officer
Marshal

ALFRED ALTSCHUL
Basketball Team
Intramural Sports
Tennis Team
All-School Council Delegate
1A Council
Key Club
Latin Club
Letterman's Club
Marshal
Second Place American Oratorical Contest
Hi-Q. Bronze Pin

SANFORD ALTSCHUL
Basketball Team
Intramural Sports
2B Council
Spanish Club
Latin Club
Key Club
Letterman's Club
Tennis Team

PATRICIA AMATI
GAA Bowling
GAA 500 Point Letter
Senior Bowling

HARRY ANDERSON
Hi-C Club Sgt.-at-Arms
Fine Arts Club
Hi-C Basketball
Concert Orchestra

KAREN ANDERSON
GAA 750 Point Letter
3A, 4B Council
Theta Tri-Hi-Y Secretary
German Club
135 Office Practice
Library Aide
Lunchroom Marshal
Red & White Advertising Staff
Special Girls' Chorus
Senior Budget Committee
Hi-Q, Gold Pin
National Honor Society

RICHARD ANDERSON
4A Council
Marshal
Senior Bowling

CAROL ANSELMINI
GAA Bowling
Omega Chi Tri-Hi-Y
Marshal
Junior Red Cross Delegate
Lake re View Columnist
A Cappella Choir
Special Girls' Chorus
Senior Bowling

ELAYNE ANTLER
All-School Council Delegate
Laurels Club President
French Club President
127 Office Practice
Library Aide
Marshal
Registration Aide
Lake re View Page Editor
Red & White Literary Staff
Junior Chorus
Hi-Q, Gold Pin
National Honor Society

ARLENE ANTRUP
Steinmetz High School
Phi Epsilon Tri-Hi-Y
229 Office Practice
Marshal
Junior Red Cross Delegate
Lake re View Staff

SHIRLEY ANTRUP
Steinmetz High School
Phi Epsilon Tri-Hi-Y
Library Aide
Lake re-View Staff
229 Office Practice
Marshal

KAY APPLEQUIST
GAA 500 Point Letter
GAA Numerals
Kappa Tri-Hi-Y
Chi-Notes Secretary
Registration Aide
Junior Red Cross Delegate
Concert Orchestra
Concert Band
Hi-Q. Silver Pin
National Honor Society

JOHN ARAZAN
Intramural Sports
1A, 2A Council
Marshal
Graduation Committee

JOHN ARVANITES
Football Team
Intramural Sports
All-School Council Delegate
1B, 1A, 2B, 2A, 4B Council
French Club
Letterman's Club
Marshal
Pony Express
Ticket Agent
Junior Chorus
A Cappella Choir
Gift Committee

HELEN AUGENLICHT
GAA Bowling
GAA Numerals
Theta Tri-Hi-Y
Spanish Club
127 Office Practice
Marshal
P.T.A. Page
Lake re View Columnist

CAROL AXELSON
GAA 750 Point
Swimming Letter
GAA Numerals
All-School Council
2B, 2A, 3B, 3A, 4B Council
Alpha Tri-Hi-Y
Apparatus Club
French Club
113 Office Practice
Marshal
Junior Red Cross Delegate
Senior Frolic Committee
Senior Bowling

BARBARA BACHMAN
Hi-C Club Secretary
Spanish Club
PTA Page
Concert Orchesrta
Concert Band
Ensemble Contest 1956
First Place 1956-1957
Trumpet Solo Contest
Hi-Q, Gold Pin

DIANE BADE
GAA Bowling
GAA 500 Point Letter
Phi Epsilon Tri-Hi-Y
Junior Red Cross Delegate
Lake re View Agent

SUSAN BAKER
General Office Practice
Library Aide
Marshal
Registration Aide
PTA Page

ANNE BARNETT
All-School Council
Theta Tri-Hi-Y
Spanish Club
138 Office Practice
Marshal
Registration Aide
Lake re View Staff
Junior Chorus
Hi-Q, Silver Pin

THELMA BARON
GAA Bowling
GAA 500 Point Letter
Kappa Tri-Hi-Y President
Registration Aide
Teacher's Aide
Junior Red Cross Delegate
Junior Chorus
Senior Bowling
Mother's Tea Committee

MARILYNN BATTLE
Concert Band
Senior Bowling

JON BEERMANN
Basketball Team
Tennis Team
3B, 4A Council
Key Club
French Club
College Counselor
Office Practice
Marshal
Lake re View Columnist
4A Council
Hi-Q, Gold Pin
National Honor Society
Treasurer

BARBARA BELLETTINI
GAA Board Secretary
GAA Bowling
GAA 500 Point Letter
All-School Council Delegate
1B, 1A, 2A, 3B, 3A, 4A
Council
Delta Club President
Graduation Usher
Lake re View Staff
Special Girls' Chorus
Ensemble
Senior Class Treasurer
Hi-Q, Bronze Pin
May Queen Court

SUSAN BENSON
4B, 4A Council
Iota Chi Tri-Hi-Y Secretary
235 Office Practice
Marshal
Senior Bowling
Senior Gift Committee

RONALD BERENS
Milbank High School
Milbank, South Dakota

BERNARD BERLOWITZ
Swimming Team
All-School Council
1B, 4A Council
Bookroom Aide
Junior Chorus
A Cappella Choir
Hi-Q, Gold Pin
National Honor Society
Parliamentarian

JEROME BERNAT
1A Council
Marshal
Junior Chorus

SUZANNE BERNSTEIN
GAA Bowling
Marshal
Registration Aide
Lake re View Staff
Junior Chorus

DOROTHY BERTLING
GAA 500 Point Letter
Trampoline Team
1A Council
Amal-Phi Club
Marshal
Teacher's Aide
Graduation Aide
Special Girls' Chorus
Ensemble
Senior Ensemble
Senior Bowling
Senior Gift Committee

SHARON BERTRAM
2B Council
Alpha Tri-Hi-Y
Junior Red Cross Delegate
Special Girls' Chorus

June Class

BEVERLY BETH
Amite Tri-Hi-Y
Vice-President
Senior Bowling

MARLEE BIESCHKE
GAA Bowling
1A, 2B Council
Chi-Notes Treasurer
Concert Orchestra
Orchestra Ensemble
Senior Bowling
Hi-Q, Silver Pin

ALICE BLOOD
Alpha Tri-Hi-Y Chaplain
Marshal
Red and White Agent

ROSLYNNE BLOOM
1A Council
French Club Treasurer
Laurels Club
Marshal
Clinic Aide
Registration Aide
Junior Chorus
Hi-Q, Bronze Pin

LORELEI BLUNDA
GAA Bowling
GAA 500 Point Letter
Chi-Notes Club
Marshal
PTA Page
Junior Chorus
A Cappella Choir
Senior Bowling
Hi-Q, Gold Pin

RITA BOCIAN
2A Council
Amite Tri-Hi-Y Chaplain
113 Office Practice
Marshal
Registration Aide
PTA Page
Lake re View Staff
Gift Committee Chairman

ELFRIEDE BOETTCHER
GAA 500 Point Letter
GAA Numerals
1B, 2B, 2A, 4A Council
Amite Tri-Hi-Y
Delta Club
127 Office Practice
Marshal
Graduation Usher
Lake re View Co-Editor
Hi-Q, Gold Pin
National Honor Society
May Queen Court

BETTY BONGARTZ
GAA Volley Ball Tournament
4B, 4A Council
Marshal
Junior Chorus
Senior Bowling
Senior Gift Committee

SHARON BORNTRAEGER
GAA 750 Point Letter
GAA Numerals
Trampoline Team
Phi Epsilon Tri-Hi-Y President
French Club Secretary
127, 337 Office Practice
Marshal
Junior Red Cross Delegate
Student Council Finance Committee
Special Girls' Chorus Vice-President

CAROLE BOYER
Iota Chi Tri-Hi-Y
Marshal
Junior Red Cross Delegate
Lake re View Columnist
A Cappella Choir
Special Girls' Chorus
Luncheon Committee

MEL BRAMWELL
Intramural Sports
Junior Red Cross Delegate
Visual Education
Fire Marshal
Distributed Education
Junior Chorus
Senior Bowling

ARLENE BRESSIE
All-School Council
3A, 4B Council
Alpha Tri-Hi-Y
128 Office Practice
Registration Aide
Lake re View Agent
Graduation Aide
Candidate for State Street Star Queen
Senior Frolic Committee
Luncheon Committee
Hi-Q, Bronze Pin
May Queen Court
3rd Lady in Waiting

CHRISTINE BROSIG
GAA Board

LINDA BROWN
GAA Board
GAA Bowling
GAA 1000 Point Letter
GAA Numerals
Cheer Leading Captain
1A, 2B, 2A, 3B Council
Delta Club Secretary
229 Office Practice
Marshal
Prom Committee
May Queen Court

YOLANDA CAAMANO
Senior Bowling
Prom Committee

CHARLOTTE CAJDA
GAA 1000 Point Letter
All-School Council Delegate
3B, 3A, 4B Council
Spanish Club
Main Office Practice
Marshal
Registration Aide
Red and White Agent
Hi-Q, Gold Pin
National Honor Society

MAUREEN CANNON
2B, 4A Council
Alpha Tri-Hi-Y Secretary
Marshal
Lake re View Columnist
Cap and Gown Committee

CHRISTINE CARLSON
Delta Club Secretary
German Club
Main Office Practice
Library Aide
Marshal
Registration Aide
Junior Red Cross Delegate
Lake re View Columnist
Concert Orchestra
Special Girls' Chorus
Hi-Q, Silver Pin
National Honor Society

PATRICIÁ CASTALDO
GAA Bowling
GAA 500 Point Letter
1A Council
Alpha Tri-Hi-Y
Marshal
Senior Bowling

BING CHIN
Track Team
All-School Council Delegate
1B, 1A, 2B, 2A, 4A Council
Freshman Class President
Engineers' Club President
Key Club
Hi-C Club
Registration Aide
Visual Education
Hi-Q, Gold Pin
National Honor Society

JAMES CHRISTOPHER
Frosh-Soph Football
Baseball Team Captain
Basketball Team Co-Captain
Intramural Sports
All-School Council
Sgt.-at-Arms
1B, 1A, 2B, 2A, 3B, 3A, 4B, 4A Council
Letterman's Club President
Marshal
A Cappella Choir
Senior Class Chaplain

CAROL CLAFFY
GAA Bowling
GAA 500 Point Letter
3A Council
Marshal
Registration Aide
Graduation Usher
Junior Red Cross Delegate
A Cappella Choir
Cap and Gown Committee

JAUNITA CLINE
Stoco High School
West Virginia

JUDY COHEN
GAA 500 Point Letter
All-School Council
Vice-President
French Club
Graduation Aide Co-Captain
Red and White Art Staff
Red and White Advertising Staff
Junior Chorus
Scholastic Art Award—Gold Key
Decoration Committee
Hi-Q, Gold Pin
National Honor Society
Who's Who Among Student Leaders

HERMINE COHN
French Club Vice-President
Laurels Club
135, 335 Office Practice
Marshal
Matron's Aid
Graduation Aide
Junior Chorus
Hi-Q, Gold Pin

JOHN CALCLOUGH
ROTC Color Guard
ROTC Picked Platoon
ROTC—SFC
1A, 2B Council
Concert Band

JACQUALINE COLEMAN (Jackie)
338 Office Practice
Marshal
Registration Aide
Junior Red Cross Delegate
Lake re View Staff
Senior Bowling

JOSEPH CONNELLY
Intramural Sports
3A Council
Marshal
Graduation Committee

SANDRA CRAMER

RONALD CUNNINGHAM
Intramural Sports
2B, 2A Council
Gamma Phi Club
Vice-President
Marshal
Class Day Committee
Senior Bowling

ROBERT CUSHING
Lane Tech High School
Football Team
3B, 3A, 4B, 4A Council
Publicity Committee
Alpha Hi-Y Treasurer
Marshal
Senior Bowling

DARLENE CYR
GAA Board
GAA 1000 Point Letter
GAA Numerals
All-School Council Delegate
1A, 3B, 3A Council
Phi Epsilon Tri-Hi-Y
President
French Club President
Graduation Usher
Senior Bowling Captain
Budget Committee Secretary
Hi-Q, Gold Pin
National Honor Society

RICHARD DENEHOLZ
Intramural Sports
All-School Council Delegate
3A, 4B Council
French Club President
Key Club
Clean-Up Committee
Chairman
Marshal
Hi-Q, Gold Pin
National Honor Society

SHERWIN DEUTCHMAN
Track Team
All-School Council Delegate
4B Council
Junior Red Cross Delegate
Lake re View Columnist
Concert Band
Alumni Band
German Band
Senior Bowling Captain
Hi-Q, Bronze Pin

HERMAN DIAZ
ROTC Cadet Officer
ROTC Color Guard
ROTC Picked Platoon
Lake re View Staff
Senior Bowling

HAZEL DIDUCH
Taft High School
Marshal

June Class

PAUL DLUGIE
Football Team
Track Team
Key Club Board of Directors
Marshal
Senior Bowling

KENNETH DONCAL
Track Team
Marshal
Election Committee

DANIEL DOUGHERTY
Marshal
Pony Express

NANCY DOWNEY
GAA Board
GAA 500 Point Letter
Cheer Leader
2B, 2A, 3B, 3A Council
Delta Club President
127 Office Practice
Graduation Usher
Lake re View Columnist
Senior Turnabout Queen
1956
Prom Committee Secretary
May Queen Court
1st Lady in Waiting

NORMAN DUPON
Swimming Team
Baseball Team Manager
Intramural Sports
3A Council
Gamma Phi Club
Key Club
Letterman's Club
Marshal
A Cappella Choir
Concert Band
Pony Express
Hi-Q, Bronze Pin

RAYMOND EATON
Football Manager
'54, '55, '56
Bookroom Aide

WAYNE ENDICOTT
Football Team
Basketball Team—
Frosh-Soph
Lambda Phi Hi-Y Treasurer
Intramural Basketball
Marshal Captain
Lake re View Sports Editor
Key Club
Election Committee
Visual Education
Hi-Q, Bronze Pin

JUDITH ENGELBRECHT
Junior Red Cross Delegate
Special Girls' Chorus
Hi-Q, Bronze Pin

LOIS ENGERISER
GAA Bowling
Marshal
PTA Page
Graduation Usher
4A Council
Hi-Q, Bronze Pin

DIANNE ENGSTROM
GAA Board
GAA Bowling
GAA 500 Point Letter
GAA Numerals
Registration Aide
PTA Page
Senior Bowling

TERRELL ERMOIAN (Terry)
Intramural Sports
All-School Council
1B, 1A, 2B, 2A, 3B, 3A
Council
Junior Chorus
A Cappella Choir
Visual Education
Lake re View Agent
Ticket Agent
Senior Bowling
Prom Committee Chairman

KAY FALTUM
Benton Jr. High School
Benton, Arkansas
Grant Community High
School, Fox Lake, Ill.
4B Council
FTA
128, 335 Office Practice
Hi-Q, Bronze Pin
National Honor Society
4B Council

BARBARA FATH
Amal Phi Club
Alpha Tri-Hi-Y
Sgt.-at-Arms
German Club
Cotton Day Committee
Lake re View Staff
Marshal

MARIANNE FECHNER
German Club
Marshal
Junior Red Cross Delegate
A Cappella Choir
Hi-Q, Bronze Pin

NORMAN FENZEL
Stage Crew

RONNA FIERER
French Club
127, 334 Office Practice
Registration Aide
Special Girls' Chorus
Hi-Q, Silver Pin

STEPHEN FOSTER
All-School Council
Sgt.-at-Arms
1B, 3A, 4A Council
Key Club
Science Club
Marshal Captain
Red and White Literary
Staff
Concert Orchestra
Fire Marshal Captain
Hi-Q, Bronze Pin

LINDA FRANK
GAA 500 Point Letter
Cheer Leader
Alpha Tri-Hi-Y
Laurels Club
Library Aide
Marshal
Registration Aide
Graduation Aide
Junior Chorus
Senior Bowling
Hi-Q, Silver Pin

# of 1957

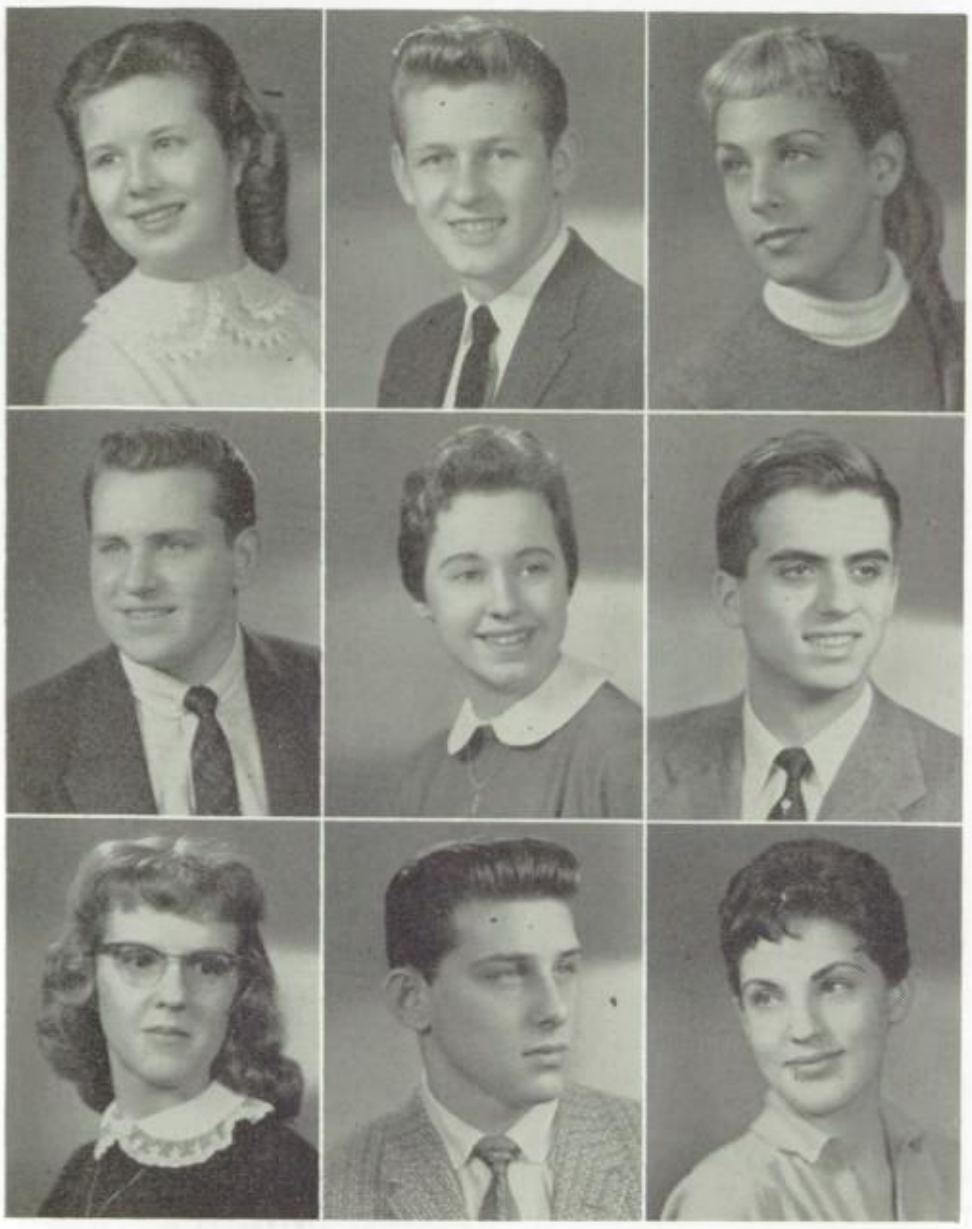

JUDITH FRANZEN
GAA 1000 Point Letter
GAA Numerals
All-School Council Delegate
3B, 3A, 4A Council
Kappa Tri-Hi-Y President
French Club
Concert Orchestra
Concert Band
Hi-Q, Silver Pin

ANDREW FREER
Football Team
Baseball Team Manager
Marshal
Cap and Gown Committee

TERRIE FRIEDMAN
GAA 1000 Point Letter
GAA Numerals
Water Ballet
Trampoline Team
All-School Council Delegate
4B Council
127 Office Practice
Alpha Tri-Hi-Y
Luncheon Committee

JOHN GAFFKE
Marshal
Student Council
Intramural Sports

NANCY GALUS
2A Council
Phi Epsilon Tri-Hi-Y
Senior Bowling

DRAGUTIN CHARLES GRAVILOVIC
Belgrade, Yugoslavia

MAXINE GERHARDT
GAA 750 Point Letter
GAA Numerals
All-School Council Delegate
1A, 2A, 3B, 3A, 4B, 4A Council
Marshal
Senior Service
Senior Bowling
Cotton Day Committee

ALAN GERSH
Football Team
Basketball Team
Intramural Sports
1B, 2A Council
Letterman's Club
Marshal
Junior Chorus

SHARON GINSBERG
All-School Council Delegate
French Club Secretary
Radio-TV Workshop
127 Office Practice
Registration Aide
Lake re View Staff
Special Girls' Chorus
Senior Bowling
Hi-Q, Silver Pin

CAROLE GNOSKE
GAA Board
GAA Bowling
GAA 1000 Point Letter
Water Ballet
Cheer Leader
4A Council
Delta Club
Graduation Aide
Lake re View Staff
Concert Orchestra
Concert Band
Hi-Q, Bronze Pin

RICHARD GOLDEN
3A Council

BART GORDON
Track Team
All-School Council Delegate
2A, 3B, 3A Council
Key Club Officer
Spanish Club
Letterman's Club
Marshal
Lake re View Page Editor
Red and White Literary Staff
Hi-Q, Gold Pin Secretary
National Honor Society Vice-President
Who's Who Among Student Leaders
Salutitorian

JOAN GORDON
GAA Bowling
GAA Swim Letter
Water Ballet
Laurels Club President
Spanish Club
127 Office Practice
Library Aide
Marshal
Registration Aide
Lake re View Page Editor
Glee Club
Hi-Q, Gold Pin

EDWARD GRABOW
1B, 1A, 3B Council
Chi-Notes Club
Marshal
Work Study
Concert Orchestra
Concert Band
Solo Contest
Trombone Quartet
Sextet
Senior Bowling

JOY GRAVES
Distributive Education

DAVID GREEN
Riverside High School
Milwaukee, Wisconsin
Football Team
Track Team
Chaviliers Club

BARBARA GROSSMAN
GAA Bowling
GAA 1000 Point Letter
Water Ballet
All-School Council Delegate
4B Council
127, 128 Office Practice
Registration Aide
Graduation Usher
Lake re View Staff
Red and White Literary Staff
Senior Frolic Committee
Hi-Q, Bronze Pin

DELORES GRUENDEMAN
GAA Bowling
GAA 500 Point Letter
All-School Council Delegate
Chi-Notes Club
Marshal
Red and White Agent
Concert Orchestra
Senior Bowling
Hi-Q, Silver Pin

MIRIAM GULESERIAN
GAA 500 Point Letter
GAA Numerals
Apparatus Club
127, 135 Office Practice
Marshal
Registration Aide
Lake re View Columnist and Manager
Special Girls' Chorus
First Place American Legion Democracy Esasy
Senior Bowling
Hi-Q, Gold Pin
National Honor Society

MARION GUTH
Iota-Chi Tri-Hi-Y
Registration Aide
FTA Treasurer
Intermediate Band
Glee Club

WILLIAM HACKBERT
Basketball Team
Intramural Sports
All-School Council Delegate
3A, 4A Council
Letterman's Club
Marshal
4A Council

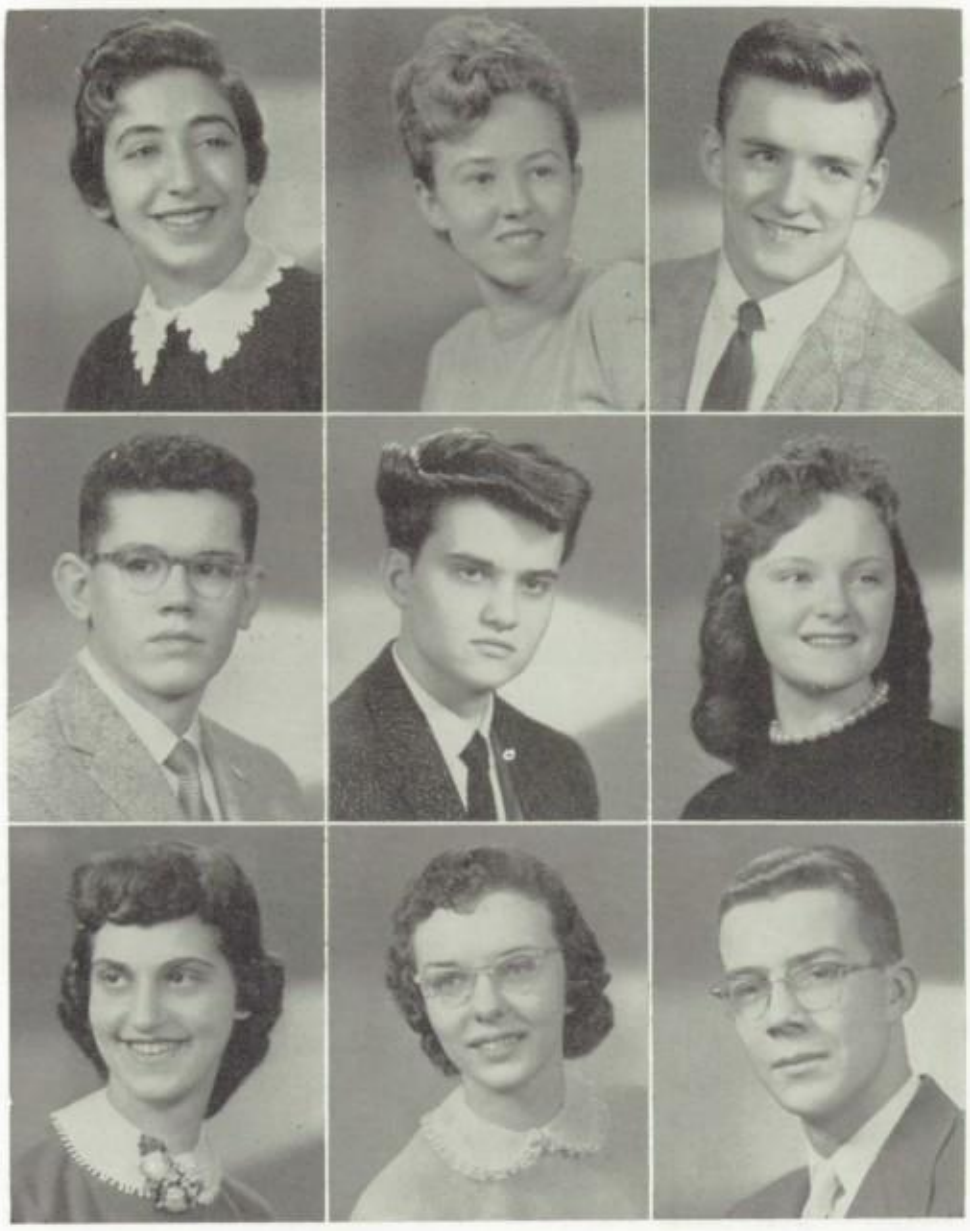

RONALD HAEDIKE
1B, 1A, 2B, 2A, 3B, 3A, 4B, 4A Council
Key Club
Marshal
Budget Committee
Hi-Q, Gold Pin
National Honor Society

ROBERT HAFFNER
Junior Chorus
Marshal
Intramural Sports

LOIS HAMM
GAA 750 Point Letter
All-School Council Delegate
2A, 3B Council
Kappa Tri-Hi-Y
Marshal
Graduation Aide
Class Day Committee Secretary
Hi-Q, Bronze Pin

JOYCE HAMMERSCHMIDT
GAA Board
128, 130 Office Practice
Marshal
Registration Aide
PTA Page
Concert Orchestra
Concert Band
Budget Committee
Hi-Q, Bronze Pin

ANN HANSEN
GAA 500 Point Letter
Iota Chi Tri-Hi-Y President
Marshal
Registration Aide
Red and White Agent
PTA Page
Graduation Usher
Junior Red Cross Delegate
Special Girls' Chorus
Senior Bowling
Mother's Tea Committee

PETER HANSEN
Hyde Park High School
Trampoline Team
Swimming Team
Letterman's Club
Marshal
Junior Red Cross Delegate

JOHN HANSON
Football Team '55, '56
Track Team
Freshman Basketball
4B Council
Alpha Hi-Y
French Club
Key Club
Letterman's Club
Marshal
Lake re View Staff
Hi-Q, Bronze Pin

JUDITH HARDESTY
Trampoline Team
Hi-C Club
Junior Red Cross Delegate
Concert Orchestra Student Conductor
Concert Band
Baritone Solo Contest
Trombone Solo Contest
Hi-Q, Bronze Pin

JOYCE HARRINGTON
GAA Chevrons
GAA 750 Point Letter
GAA Numerals
All-School Council Delegate
235 Office Practice
Lake re View Staff
Red and White Business Staff
Junior Chorus

CHARLES HAWLEY
Track Team
1A, 2B, 2A, 3B, 3A Council
Alpha Hi-Y
Marshal
Red and White Literary Staff
Red and White Business Staff
Junior Chorus

MICHAEL HAYES
ROTC Cadet Officer
ROTC Color Guard
ROTC Rifle Team
Chi-Notes Club
127 Office Practice
Visual Education
Lake re View Agent
Junior Red Cross Delegate
Concert Orchestra
Concert Band

JEAN HEIDER
GAA Bowling
All-School Council Delegate
Chi-Notes Club
Marshal
Registration Aide
Junior Red Cross Delegate
Hi-Q, Bronze Pin

NEAL HELBERG
Football Team
Basketball Team
Intramural Sports
All-School Council Delegate
1B, 1A, 2B, 2A, 3B, 3A, 4B, 4A Council
Marshal

MARILYN HERMAN
GAA Bowling
GAA 750 Point Letter
GAA Numerals
Water Ballet
2A, 3B, 3A Council
Iota Chi Tri-Hi-Y President
Special Girls' Chorus Ensemble

JUNE HERMANSON
GAA Bowling
All-School Council Delegate
1B, 1A, 2B, 2A, 3B, 3A, 4B, 4A Council
Concert Orchestra
Chi-Notes Chaplain
Hi-Q, Silver Pin

DON HERNANDEZ
Football Team
Intramural Sports
All-School Council Delegate
1B, 1A, 2B, 2A, 3B, 3A, 4B, 4A Council
Letterman's Club
Marshal
Prom Committee

CAROL HETTINGER
1B, 1A, 2B Council
Red & White Art Staff
Decoration Committee

THOMAS HILL
2B Council
Marshal
Lake re View Agent
Concert Orchestra
Concert Band
Gift Committee

LAURA HILLYARD
Marion High School
Marion, Kentucky
Library Aide
Red & White Business Staff
Junior Chorus

LOREN HIZEL
Football Team
Basketball Team
2B Council
Marshal
Prom Committee
Hi-Q, Silver Pin

SHIRLEY HOLMES
Office Practice
Marshal
Registration Aide
Special Girls' Chorus

CECILIA HONET
2A Council
135, 138 Office Practice
Library Aide
Registration Aide
Red & White Agent
Cap & Gown Committee
Hi-Q, Gold Pin
National Honor Society

CAROLE HOPKINS
Iota-Chi Tri-Hi-Y
Lation Club
Spanish Club
Glee Club
Concert Band

DIANE HOPPENRATH
1A, 4B, 4A Council
Amite Tri-Hi-Y President
Marshal
PTA Page
Scholastic Art Awards, Gold Key
Senior Bowling
Decoration Committee
Hi-Q, Bronze Pin

ROSEMARIE HUELSERMANN
GAA
2B, 2A, 3B, 3A, 4B Council
127, Main Office Practice
Marshal
Registration Aide
Lake re View Agent
Prom Committee
Senior Frolic Committee
Hi-Q, Bronze Pin

LYNDA HUSKAMP
3B Council
Thalia Tri-Hi-Y President
Marshal
Registration Aide
Special Girls' Chorus

GWENDOLYN INGLIS (Gwen)
All-School Council Delegate
Theta Tri-Hi-Y
128 Office Practice
Library Aide
Marshal
Registration Aide
Junior Red Cross Delegate
Junior Chorus
A Cappella Choir

MARIA INGRAFFIA
GAA Board Treasurer
GAA Chevrons
2A, 3A, 4A Council
Omega Chi Tri-Hi-Y Secretary
German Club Vice-President
Graduation Usher
Special Girls' Chorus Ensemble
Senior Service
Budget Committee Chairman
Hi-Q, Gold Pin
National Honor Society
May Queen Court

SUZANNE JACOB (Susan)
2B Council
Iota Chi Tri-Hi-Y Secretary
Marshal
Junior Red Cross Delegate
Special Girls' Chorus
Senior Bowling
4A Council
Hi-Q, Silver Pin

JOYCE JACOBS
Omega Chi Tri-Hi-Y
Registration Aide
Junior Red Cross Delegate
Teacher's Aide
Senior Bowling

RICHARD JASCHOB
All-School Council Delegate
Marshal
Junior Chorus
A Cappella Choir

MARILYN JAUCH
Iota Chi Tri-Hi-Y
Marshal
Junior Red Cross Delegate
235 Office Practice
Senior Bowling

JOANNE JENKINS

HARALD JENSEN
ROTC Rifle Team
French Club
ROTC Office Practice
Marshal
Junior Chorus

ELIZABETH ANNE JETER
1B, 1A, 2B, 4B Council
Alpha Tri-Hi-Y Secretary
French Club
Apparatus Club
127, 113 Office Practice
Library Aide
Marshal
Registration Aide
Turnabout Queen "53"
Mother's Tea Committee
Cotton Day Committee
Senior Bowling

NORMA KAISER
3B Council
Iota-Chi Tri-Hi-Y Chaplain
Marshal
Teacher's Aide
Senior Bowling

CHARLES KAPLAN
Concert Band

SHEILA KAPLAN
GAA 500 Point Letter
GAA Swim Letter
All-School Council Delegate
Laurel's Club Secretary
Registration Aide
Graduation Aide
Junior Red Cross Delegate
Lake re View Columnist
Red & White Literary Staff
Special Girls' Chorus
Hi-Q, Silver Pin
May Queen Court

MARJORIE KAPLOW
GAA President
GAA 1000 Point Letter
All-School Council Secretary
1A, 3B, 3A, 4B, 4A Council
Alpha Tri-Hi-Y
Graduation Aide
Lake re View Staff
Special Girls' Chorus
Senior Class Secretary
Hi-Q, Gold Pin
National Honor Society
May Queen Court Maid of Honor

LARRY KAREL
Intramural Sports
All-School Council Delegate
3B, 4B Council
French Club Officer
Marshal
Lake re View Columnist
Senior Frolic Committee

SANDRA KASIN
127 Office Practice
Marshal
Registration Aide
Junior Red Cross Delegate
Hi-Q, Silver Pin

CATHERINE KASPER
GAA Bowling
1A, 2A Council
Iota Chi Tri-Hi-Y
Junior Red Cross Delegate
Concert Orchestra
Concert Band
Alumni Band
Senior Bowling
Hi-Q, Gold Pin

CAROL KELLER
Amite Tri-Hi-Y

SAMUEL KELMAN (Sam)
ROTC Cadet Officer
All-School Council Delegate
1A, 3B Council
Bookroom Aide
ROTC Office Practice
Marshal
A Cappella Choir
Hi-Q, Gold Pin

JOYCE KENNEY
Iota-Chi Tri-Hi-Y
127 Office Practice
Marshal
Registration Aide

DENNIS KEYS
Sonnyside High School, Tucson, Arizona
Track Team
Marshal
Visual Education

JOANNE KINZLE
GAA 1000 Point Letter
GAA Numerals
4A Council
334 Office Practice
Concert Band
Senior Bowling

ROBERT KIPPES
ROTC Cadet Officer
ROTC Color Guard
Chi-Note Vice-President
Rifle & Saber Club
Marshal
Junior Chorus
A Cappella Choir

GILES KOERBER
Marshal
Intramural Sports

SANFORD KORNBLUTH
Swimming Team
All-School Council Delegate
1B Council
Key Club Chaplain
Letterman's Club Chaplain
Concert Band
Hi-Q, Gold Pin
National Honor Society President
Who's Who Among Student Leaders

FRED KROON
Marshal
Junior Red Cross Delegate
GAA Bowling

JUDY KUESTER
GAA 500 Point Letter
Theta Tri-Hi-Y
Apparatus Club
127 Office Practice
Marshal
Senior Bowling

ARLENE KUZMIAK
1A, 2B, 3A Council
Amite Tri-Hi-Y
113 Office Practice
Marshal
Senior Bowling

ROSE LA GALANTE
GAA Bowling
GAA 500 Point Letter
1A Council
Phi Epsilon Tri-Hi-Y
Marshal
Registration Aide
Senior Bowling
Graduation Committee
Hi-Q, Bronze Pin

LEE LANE
Swimming Team
Intramural Sports
Hi-C Club President
Latin Club
Marshal

ANDREA LE BIKE
La Salle High School,
Ignace, Michigan
Fine Arts Club
Glee Club

FLORENCE LEER
All-School Council Delegate
French Club
113, 138 Office Practice
Marshal
Registration Aide
Graduation Usher
Junior Red Cross Delegate
A Cappella Choir
Special Girls' Chorus
Graduation Committee
Hi-Q, Gold Pin
National Honor Society

SALLY LINDGREN
GAA 1000 Point Letter
Water Ballet
Swim Pin & Emblem
1A, 2B Council
Phi Epsilon Tri-Hi-Y
French Club
Marshal
Graduation Usher
Junior Red Cross Delegate
Scholastic Art Award
Decoration Committee
Hi-Q, Silver Pin

NANCY LOVE
GAA Bowling
GAA 750 Point Letter
Trampoline Team
2A Council
Omega Chi Tri-Hi-Y
127, 334 Office Practice
Marshal
Junior Red Cross Officer
Lake re View Page Editor
A Cappella Choir
Special Girls' Chorus
Ensemble and Duo
Hi-Q, Silver Pin

KARIN LUNDEEN
127 Office Practice
Registration Aide
French Club
Glee Club

KATHERINE MAACK
GAA Numerals
Iota Chi Tri-Hi-Y
Main Office Practice
Lake re View Staff
Special Girls' Chorus
Treasurer
Senior Bowling

JUNE MACHOLL
3A Council
Kappa Tri-Hi-Y Secretary
128 Office Practice
Junior Red Cross Delegate
Red & White Literary Staff
Special Girls' Chorus
Announcement Committee
Hi-Q, Gold Pin
National Honor Society

MARY ANN MAMULA
GAA 1000 Point Letter
Theta Tri-Hi-Y Secretary
Inter-Club Council Secretary
Marshal
Junior Red Cross Delegate
Lunchroom Marshal
Secretary
Red & White Literary Staff
Red & White Editorial
Board
Special Girls' Chorus
Luncheon Committee
Secretary
Hi-Q, Gold Pin
National Honor Society

IRIS MARDER
GAA 500 Point Letter
GAA Swimming Letter
Water Ballet
Theta-Tri-Hi-Y
Vice-President
French Club
135, 228, 323 Office Practice
Marshal
City Tri-Hi-Y Committee
Lunchroom Marshal
Hi-Q, Bronze Pin

DIANE MARDIROSIAN
All-School Council Delegate
2A, 3B Council
Amal Phi Club
Sgt.-at-Arms
128 Office Practice
Teacher's Aide
Red & White Agent
Luncheon Committee

MARY ELLEN MARINO
3B Council
Ticket Agent
Junior Red Cross Delegate
Hi-Q, Bronze Pin

JANET MARKS
Franch Club
130 Office Practice
Marshal
Registration Aide
Junior Red Cross Delegate
PTA Page
FTA
Hi-Q, Silver Pin

SANDRA MARNETTE
GAA 500 Point Letter
Junior Achievement
128 Office Practice
Teacher's Aide
Registration Aide
Lake re View Columnist
Senior Service Secretary
Senior Bowling
Mother's Tea Committee
Chairman
Hi-Q, Gold Pin

RONALD MAYER
Track Team
Swimming Team
All-School Council Delegate
3B Council
Key Club
Scholarship Committee
Chairman
Concert Band
Senior Gift Committee
Hi-Q, Silver Pin
National Honor Society

THOMAS McCARTHY
R.O.T.C. Cadet Officer
ROTC Color Guard
All-School Council Delegate
1A, 2B, 3B Council
Lambda Phi Hi-Y
Library Aide
Marshal
Cadet Hop Committee

CAROL McCULLEY
Cap & Gown Committee
Hi-Q, Gold Pin

HELGA MEIER
GAA 750 Point Letter
Kappa Tri-Hi-Y
2B, 2A, 3B, 3A, 4B, 4A Council
Registration Aide
Graduation Aide
Junior Red Cross Delegate
Special Girls' Chorus
4A Council
Senior Bowling
Hi-Q, Gold Pin
National Honor Society
May Queen Court

MARY ALICE METROW
GAA Bowling
GAA 750 Point Letter
GAA Numerals
All-School Council Delegate
127, 138 Office Practice
Lake re View Staff
Senior Bowling
Hi-Q, Gold Pin

PHILIP MEYER
ROTC Cadet Officer
Marshal

JANET MOODY
128 Office Practice
Marshal
Junior Red Cross Delegate
Glee Club
A Cappella Choir

SANDRA MORRILL
Concert Band

JACQUELINE MUELLER
Sigma Tri-Hi-Y
Personnel Office Practice
Visual Education
Junior Red Cross Delegate
Senior Bowling

HELENE MYERS
GAA Chevrons
GAA Numerals
1B, 1A Council
Laurel's Club
127, Main Office Practice
Marshal
Registration Aide
Junior Red Cross Delegate
Junior Chorus
A Cappella Choir
Hi-Q, Bronze Pin

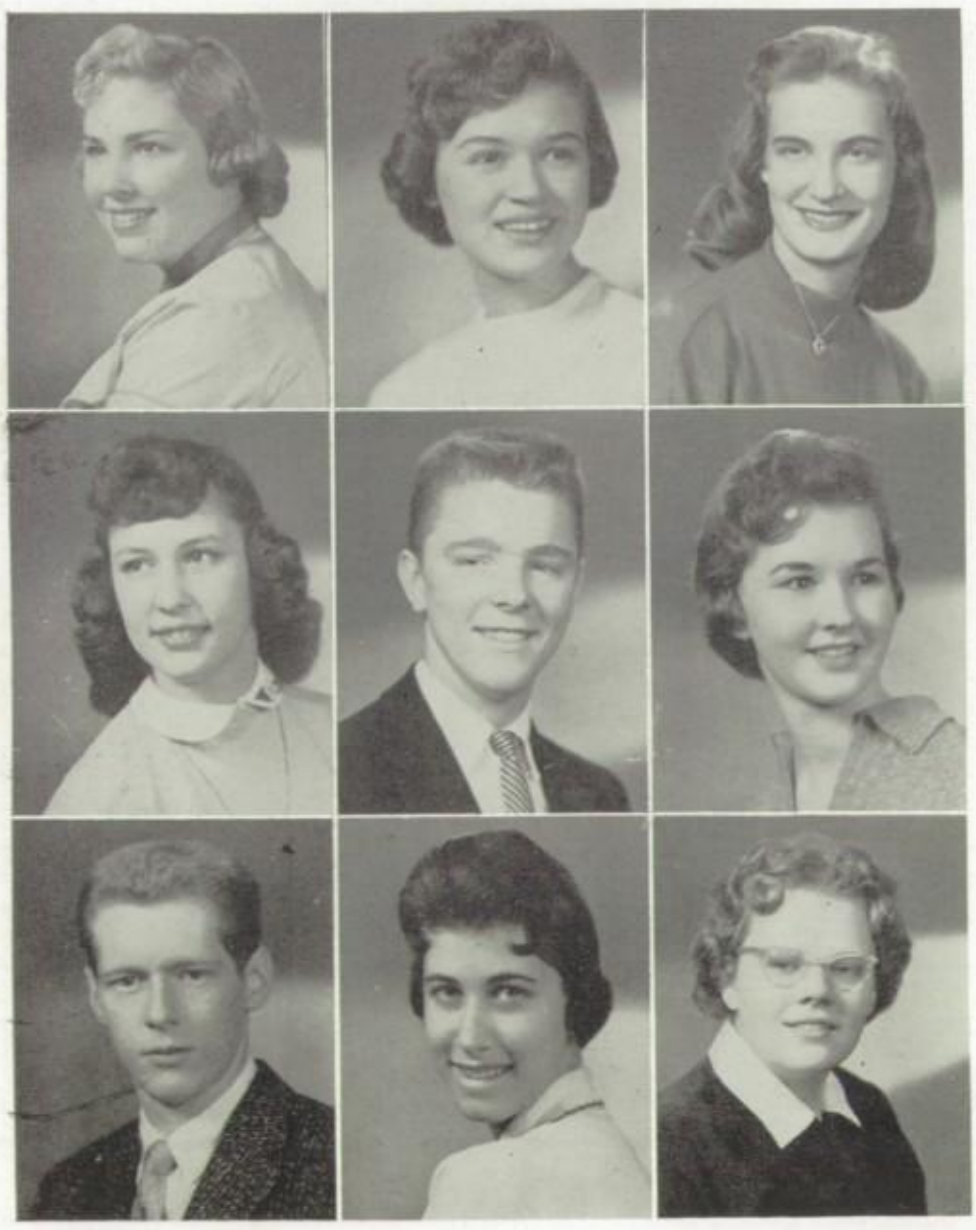

JOAN NAGEL
GAA Bowling
Thalia Tri-Hi-Y
127, 128 Office Practice
Concert Orchestra
Concert Band
String Ensemble
Senior Bowling
Hi-Q, Gold Pin
National Honor Society

BARBARA NEHLS
4B Council
Omega Chi Tri-Hi-Y Secretary
German Club Secretary
323 Office Practice
Special Girls' Chorus
Senior Bowling
Announcement Committee Secretary
Hi-Q, Silver Pin

ANITA NELSON
1A, 2A, 3B, 3A 4B Council
Spanish Club Officer
Graduation Usher Captain
Red & White Literary Staff
Red & White Art Staff
Red & White Advertising Staff
First Place—Cake-baking Contest
Decoration Committee
Chicago Motor Club Poster Award
Hi-Q, Gold Pin
National Honor Society Recording Secretary
Who's Who Among Student Leaders

IRENE NELSON
GAA Board
1B, 1A Council
Beta-Chi Co-ed Club
A Cappella Choir
Announcement Committee Chairman

ROBERT NELSON
Intramural Sports
All-School Council Delegate
3B, 3A, 4B Council
Lambda Phi Hi-Y President
Marshal
Red & White Advertising Staff
A Cappella Choir
Graduation Committee
Hi-Q, Silver Pin
National Honor Society

JOANNE NEUSTROM
GAA 750 Point Letter
All-School Council Delegate
Omega Chi Tri-Hi-Y President
French Club President
127 Office Practice
Library Aide
Marshal
Graduation Aide
Special Girls' Chorus Ensemble
Hi-Q, Bronze Pin
May Queen Court

DAVID NISBERG
Swimming Team
All-School Council Delegate
1A, 2B, 2A, 3B, 3A, 4A Council
Lambda Phi Hi-Y
Marshal
Lake re View Columnist
Concert Orchestra
Concert Band
4A Council

JUDITH NISSMAN
GAA 500 Point Letter
Laurels Club
French Club
Fine Arts Club
Radio-TV Workshop
Graduation Usher
Lake re View Page Editor
Red & White Literary Staff
A Cappella Choir
Special Girls' Chorus
Announcement Committee
National Honor Society

JOAN NORDGREN
All-School Council Delegate
Sigma Tri-Hi-Y President
Teacher's Aide
Budget Committee
Hi-Q, Bronze Pin

# of 1957

DOLORES NYSTROM (Del)
GAA Chevrons (Second)
GAA Numerals
2B, 3B, 4B, 4A Council
Theta Tri-Hi-Y
President, Vice President
128, 135, 310 Office Practice
Marshal
Secretary, YMCA Citizens of the Year
Graduation Aide
Junior Red Cross Delegate
Red & White Co-Editor '57
Hi-Q, Gold Pin
National Honor Society
Who's Who Among Student Leaders

DIANNE O'CONNOR
Main Office Practice
Marshal
Junior Chorus
Special Girls' Chorus
Class Day Committee

KATHERYN O'CONNOR (Kathy)
Sigma Tri-Hi-Y
Marshal
PTA Page
Announcement Committee

RICHARD ODEFEY
Track Team
Concert Orchestra
Concert Band
1st Lieutenant—Band

GERHARD ODENTHAL
Bowen High School
1B, 1A, 2B, 2A, 3B, 3A, 4B, 4A Council
Marshal
Concert Orchestra

JOYCE OFFENLOCK
GAA Bowling
GAA 750 Point Letter
All-School Council Delegate
3B, 4B Council
Amal-Phi Club
Alpha Tri-Hi-Y
Sgt.-at-Arms
Spanish Club
127, Main Office Practice
Marshal
Registration Aide
Graduation Aide
Lake re-View Columnist

DORIS OLSON
Amal-Phi Club Chaplain
Marshal
Registration Aide
Junior Red Cross Delegate

JOHN OTOMO
Intramural Sports
127 Office Practice
Marshal
Gift Committee
Hi-Q, Bronze Pin

ARNE OVALL

HAROLD PAGE

NANCY PARKER
GAA
GAA 500 Point Letter
GAA Numerals
4B, 4A Council
Amite Tri-Hi-Y President
Marshal
PTA Page
Red & White Agent
Lake re-View Columnist
Senior Bowling
Budget Committee

JONATHAN PEARL (Jon)
Swimming Team
All-School Council Delegate
Key Club
Marshal
Red & White Art Staff
A Cappella Choir
Hi-Q, Gold Pin
National Honor Society

PAULINE PETERS
All-School Council Delegate
4B Council
Iota Chi Tri-Hi-Y
Treasurer
128, Main Office Practice
Graduation Usher
May Sons Fashion Model
Senior Bowling
Class Day Committee
Hi-Q, Bronze Pin

VALERIE PEYSON
GAA Bowling
GAA 500 Point Letter
3A, 4B, 4A Council
Delta Club Treasurer
Apparatus Club
Concert Band
Class Day Committee
Hi-Q, Bronze Pin
May Queen Court

DONALD PINE
Football Team
Intramural Sports
All-School Council Delegate
1B, 1A, 2B, 2A, 3B, 3A, 4A Council
Lettermans Club
Pony Express
Marshal
Concert Orchestra
Concert Band
4A Council

HELEN PLAUT
Hyde Park High School
1A Council
FTA Secretary
Spanish Club
128 Office Practice
Marshal
Registration Aide
Hi-Q, Bronze Pin

MARLENE POPPENGA
Iota Chi Tri-Hi-Y
Vice President
128, 138 Office Practice
PTA Page
Marshal
Registration Aide
Red & White Literary Staff
Glee Club
Senior Bowling
Luncheon Committee
Hi-Q, Silver Pin

WILLIAM POTTER
Marshal

GWENDOLYN RABIN
(Gwen)
GAA 750 Point Letter
All-School Council Delegate
1B, 1A, 2B, 4B Council
Alpha Tri-H-Y Treasurer
Laurels Club President
Marshal
Registration Aide
Junior Chorus
Luncheon Committee
Chairman
Senior Frolic Chairman
Hi-Q, Gold Pin

LOUISE RABY
GAA 750 Point Letter
Water Ballet
Theta Tri-Hi-Y
Chi-Notes Club
French Club
Concert Orchestra
Hi-Q, Bronze Pin

ZORA RASIC
Graduation Committe

JOAN RATEIKE
GAA
PTA Page
Concert Band
Senior Bowling

GEORGE REFF
All-School Council Delegate
1B, 1A, 2B, 2A, 3B, 3A,
4B, 4A Council
Y-Inventors Club Treasurer
Fine Arts Club
Science Club
Marshal
A Cappella Choir
Cadet Hop Committee

EDITH REINHARDT
German Club
Marshal
Decoration Committee
Hi-Q, Silver Pin

HILDEGARDE REISING
113 Office Practice
Hi-C Club
Junior Red Cross Delegate
Junior Chorus

KATHE REITENBACH
GAA 500 Point Letter
2B Council
German Club
Hi-C Club
Main Office Practice
Marshal
Registration Aide
Concert Band
Senior Service
Hi-Q, Silver Pin

JUDITH RICHTER
2B, 2A, 3B Council
Latin Club
Chess Club
335 Office Practice
Lake re View Agent
Concert Orchestra
Senior Service
Announcement Committee
H-Q, Gold Pin
National Honor Society

ARTHUR RISSMAN
Swimming Team
French Club
Marshal
Junior Chorus
Named 4B Dance—
"At Last"

BEVERLY ROBINSON

BARBARA ROGALSKI
GAA Bowling
GAA Numerals
Latin Club
128 Office Practice
Marshal
Registration Aide
Lake re View Agent

MANFRED RORIG
ROTC Cadet Major
ROTC Color Guard
All-School Council Delegate
Hi-C Club
Key Club
Marshal
Announcement Committee
Hi-Q, Bronze Pin

RITA ROSE
4B Council
FTA
Concert Orchestra
Concert Band
Senior Bowling

BETHE ROSENBERG
GAA 500 Point Letter
Water Ballet
All-School Council Delegate
Laurels Club President
127 Office Practice
Marshal
Registration Aide
Lake re View Page Editor
Junior Chorus
Red & White Literary Staff
Senior Frolic Committee
Hi-Q, Gold Pin

BINNIE ROSENTHAL
GAA Bowling
All-School Council Delegate
1B Council
Laurels Club Treasurer
135 Office Practice
Registration Aide
Graduation Aide
Junior Red Cross Delegate
Lake re View Columnist
Mother's Tea Committee
Hi-Q, Gold Pin
National Honor Society

ALAN ROZYCKI
Football Team Captain
Swimming Team Captain
Intramural Basketball
All-School Council Delegate
2B, 3A Council
Lettermans Club President
Marshal
Junior Chorus
Hi-Q, Gold Pin
National Honor Society

NANCY RUTTENBERG
GAA 750 Point Letter
2A Council
Alpha Tri-Hi-Y
Laurels Club
Registration Aide
Graduation Aide
Lake re View Staff
Junior Chorus
Senior Frolic Committee
Senior Bowling
Decoration Committee
Hi-Q, Bronze Pin

RICHARD SABOR
Lane Tech High School
Baseball Team
Intramural Sports
Marshal

ELLYN SALTZMAN
GAA 500 Point Letter
GAA Numerals
All-School Council Delegate
2B, 2A Council
Alpha Tri-Hi-Y
Spanish Club
127, 235 Office Practice
Library Aide
PTA Page
Graduation Aide
Senior Bowling
Budget Committee

JUDITH SAMUELS (Judy)
All-School Council Delegate
1A, 2A, 3B Council
Alpha Tri-Hi-Y President
Laurels Club
Marshal
Junior Red Cross Delegate
Lake re View Columnist
Class Day Committee
Hi-Q, Bronze Pin

WALDEMAR SANABRIA
Hi-Q, Bronze Pin

JUDITH SANDBERG (Judy)
Thalia Tri-Hi-Y
Marshal
Concert Orchestra

PHYLLIS SASS
GAA Bowling
GAA 750 Point Letter
GAA Numerals
Iota-Chi Tri-Hi-Y
Chaplain
Teacher's Aide
Registration Aide
Senior Bowling
Hi-Q, Bronze Pin

LOIS SCALZO
GAA Board
Water Ballet
Kappa Tri-Hi-Y Secretary
Office Practice
Majorette
Graduation Usher
Concert Band
Announcement Committee

JAMES SCHARENBROCK
ROTC Cadet Officer
ROTC Color Guard
ROTC Rifle Team
Chi-Notes Club Sgt-at-Arms
Red & White Agent
Junior Red Cross Delegate
Red & White Advertising Staff
Concert Orchestra
Senior Bowling
Hi-Q, Silver Pin

CORINNE SCHIMMEL (Cookie)
4B Council
Marshal
Registration Aide
PTA Page
Lake re-View Agent
Junior Red Cross Delegate
Senior Bowling
Decoration Committee

PATRICIA SCHNEIDER (Pat)
GAA Bowling
GAA 1000 Point Letter
Cheer Leaders—Captain
1A, 2B, 2A, 3B, 3A, 4B Council
Delta Club
Marshal
Graduation Usher
Lake re View Page Editor
Concert Orchestra
Concert Band
Class Day Committee
Hi-Q, Bronze Pin

JEAN SCHULKE
Marshal
Junior Red Cross Delegate

MARGARET SCHULLER (Marge)
GAA 750 Point Letter
Cheer Leader
3B, 3A Council
Delta Club
German Club
Marshal
May Queen Court

DAVID SCHURMAN
Football Team—Frosh, Soph
Track Team
Swimming Team—Jr. Captain
All-School Council Delegate
1A, 3B Council
Key Club Officer
Youth Rally Executive Board
Lake re View Columnist
Red & White Literary Staff
Senior Class Sgt.-at-Arms
Hi-Q, Gold Pin
National Honor Society
All-School Council Delegate

ELEANOR SCHWARTZ
All-School Council Delegate
3B, 4B Council
Phi Epsilon Tri-Hi-Y
122, 326 Office Practice
Marshal
Red & White Agent
Senior Service
Senior Bowling
Luncheon Committee
Hi-Q, Silver Pin
National Honor Society

ADELHEID SCHWARTZ (Heide)
Special Girls' Chorus

PAUL SCHWARTZ
ROTC Cadet Officer
ROTC Color Guard
ROTC Rifle Team
ROTC Commanding Officer
Concert Band

PHYLLIS SCHWARTZ
2A, 3A Council
Laurels Club Secretary
Spanish Club
Marshal
Registration Aide
Lake re-View Staff
Hi-Q, Bronze Pin

HAROLD SCOBLOW
All-School Council Delegate
Marshal
Concert Orchestra
String Ensemble
Senior Orchestra Concertmaster
Senior Bowling
Hi-Q, Bronze Pin

June Class

JOHN SEZONOV
ROTC Color Guard
ROTC Rifle Team
Football Team
4A Council
Lettermans Club
Marshal

STUART SHANOFF
Intramural Sports
All-School Council Delegate
2B, 2A Council
2B, 2A Council
Key Club
Marshal
Visual Education

SONDRA SHAPIRO
GAA
130 Office Practice
Marshal
Registration Aide
Lake re View Columnist
Hi-Q. Bronze Pin

MARILYN SHARIN
Amal-Phi Club Secretary
Junior Chorus

JUDITH SHULMAN (Judy)
GAA 750 Point Letter
All-School Council Secretary
1B, 1A, 2B, 3B, 3A Council
Alpha Tri-Hi-Y
Laurels Club Secretary
Graduation Aide
Lake re View Co-Editor
Special Girls' Chorus
YMCA Citizen of the Year
Hi-Q. Gold Pin
National Honor Society
May Queen Court—Alternate

DANIEL SIGBAND
Track Team Captain
Intramural Basketball
All-School Council Vice President
1A, 2B, 2A, 3A, 4A Council
Key Club President
Chicago Youth Rally Chairman
Lake re View Sports Editor
Red & White Advertising Staff
Senior Class President
Hi-Q. Gold Pin Co-President
National Honor Society
Who's Who Among Student Leaders

THOMAS SMITH
Track Team
Baseball Team
Intramural Sports

FRANCES SOMMERFELD
All-School Council Delegate
Election Committee
2B Council
French Club Treasurer
113, 127 Office Practice
Registration Aide
Senior Bowling
Hi-Q. Gold Pin
National Honor Society

SHELIA SONKEN
GAA 1000 Point Letter
Alpha Tri-Hi-Y
Laurels Club
Marshal
Registration Aide
Special Girls' Chorus
Luncheon Committee
Hi-Q. Bronze Pin

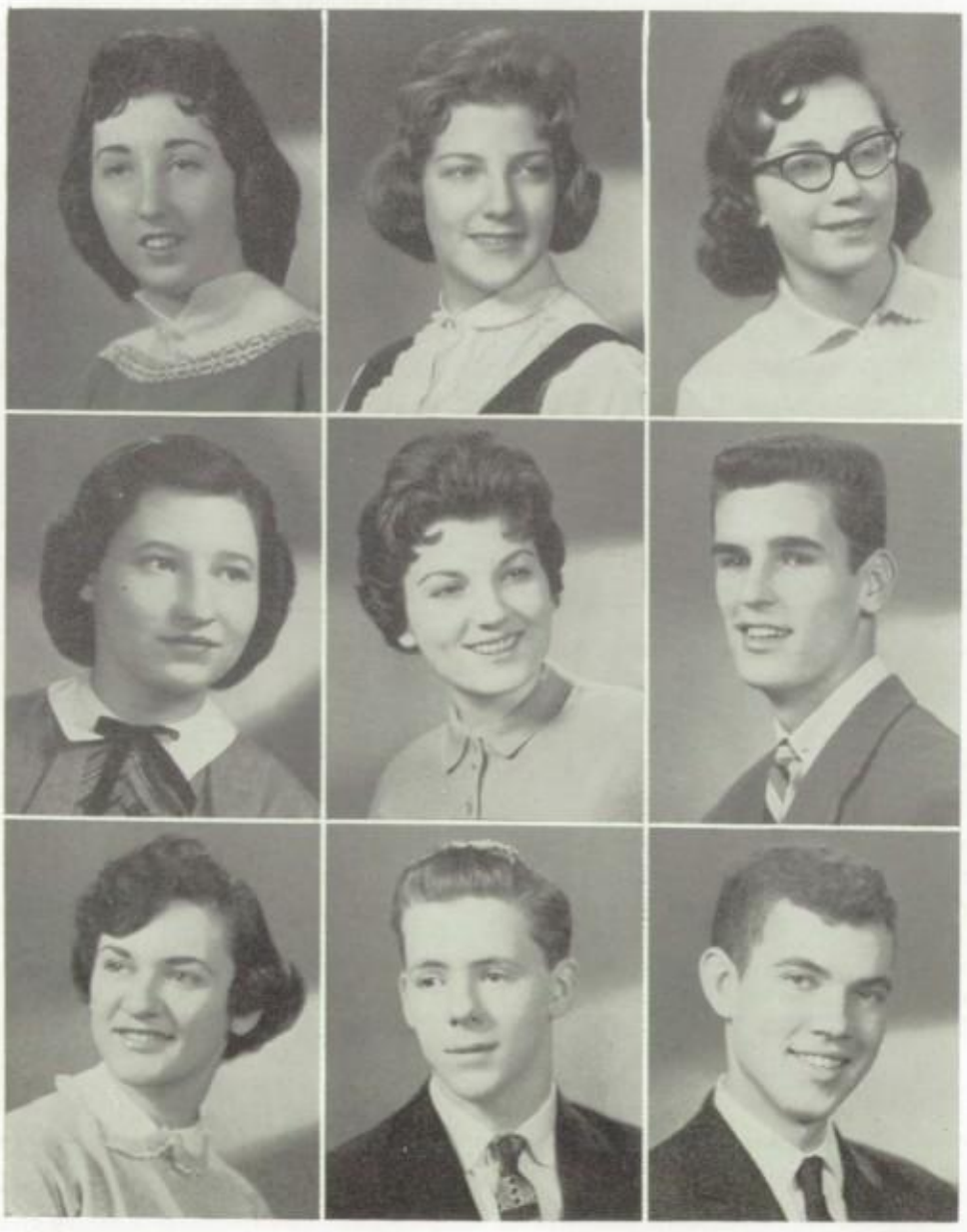

CORINNE SPECHT
GAA
Sigma Tri-Hi-Y
113, 138, Office Practice
Marshal
Registration Aide
Teachers Aide
Hi-Q. Bronze Pin

MADELEINE SPENCER
3A Council
Charmettes Club
Main Office Practice
Bookroom Aide
Marshal

IRENE STACK
GAA 500 Point Letter
All-School Council Delegate
4A Council
Amal Phi Club
130 Office Practice
Library Aide
Junior Red Cross Delegate
Lake re View Staff
Senior Service
Mother's Tea Committee
Hi-Q. Gold Pin
National Honor Society

LOIS STACK
GAA Bowling
3A Council

JUDY STONE
3A Council
Alpha Tri-Hi-Y Vice President
Graduation Aide
Turnabout Queen "56"
May Queen Court

ROBERT STOPA
Basketball Team
Intramural Sports
All-School Council Delegate
2B, 2A, 3B, 3A, 4B Council
Key Club
Lambda Phi Hi-Y
Marshal

ROBERTA STOPA
4B, 4A Council
Alpha Tri-Hi-Y
127, 337 Office Practice
Marshal
Registration Aide
Lake re View Staff
Cap & Gown Committee

RICHARD STORINGER (Dick)
1A, 2A, 3B, 3A Council
Publicity Committee
Chi-Notes Club President
Marshal
Lake re View Columnist
Concert Orchestra
Cap & Gown Committee Chairman
Hi-Q. Bronze Pin

BRUCE STRICKLAND
Concert Orchestra
Bausch & Lomb Science Award
Harvard Book Award Outstanding Junior
Hi-Q. Gold Pin
National Honor Society

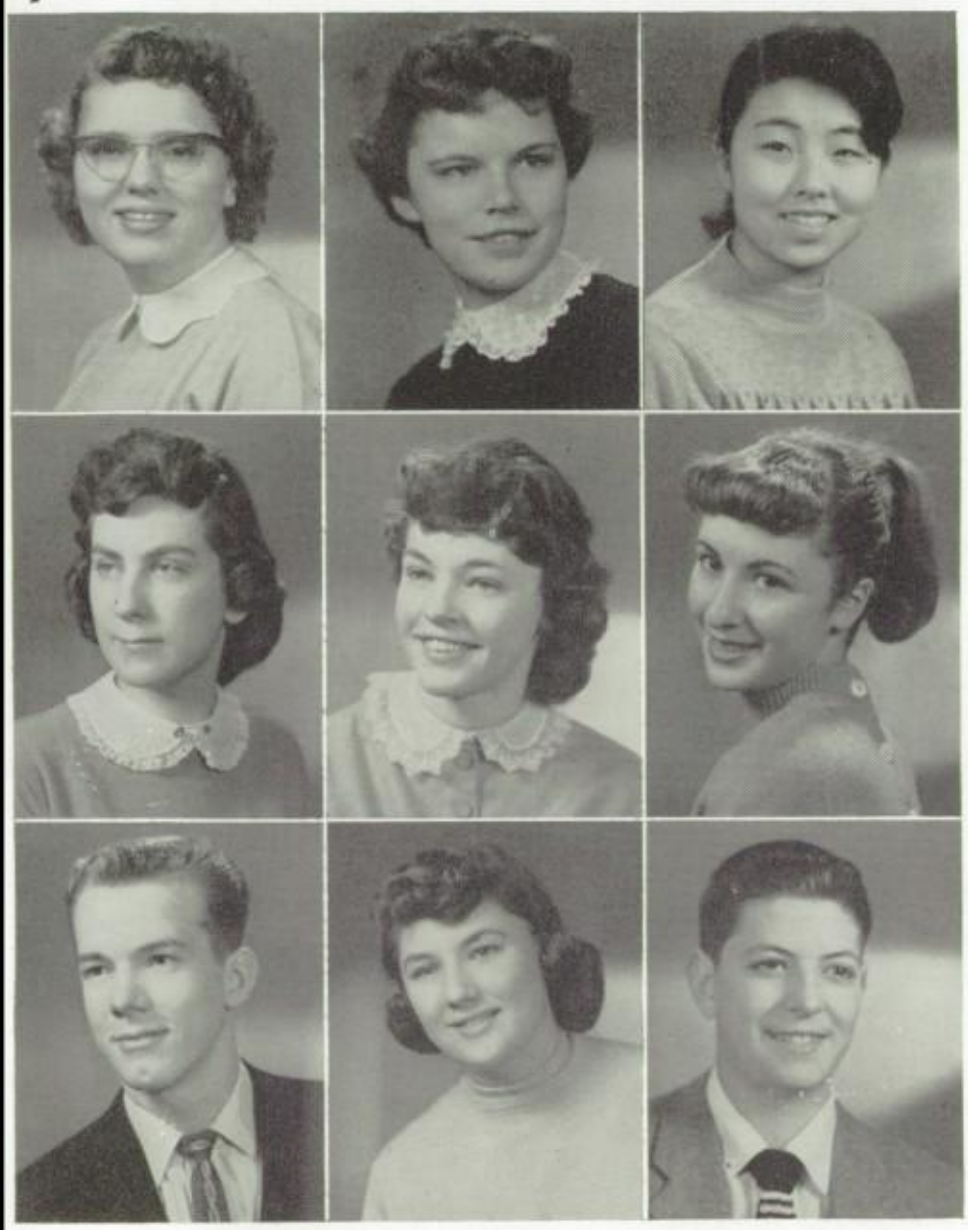

DORIS STUCKWISCH
Main Office Practice
Marshal
Junior Red Cross Delegate
Concert Band

ZINAIDA STUMBURS
Apparatus Club
Office Practice
Marshal
Lake re View Agent
Junior Red Cross Delegate
Junior Chorus

EVELYN SUZUKI
GAA
Office Practice
Junior Chorus
Hi-Q, Gold Pin

BETTY SWANSON
Hi-C Club Secretary
French Club
Main Office Practice
PTA Page
Lake re View Agent
Hi-Q, Silver Pin

BEVERLY SWIDEREK
GAA Bowling
1A Council
Marshal
Registration Aide
PTA Page
Senior Bowling

JUDITH TALNEY
French Club
113 Office Practice
Marshal
Registration Aide
Lake re View Staff
Senior Service
Senior Bowling
Hi-Q, Gold Pin
National Honor Society

JAMES TAMBLING
Swimming Team
Intramural Sports
3A, 4A Council
Spanish Club
Letterman Club
Marshal
3rd Place—Relay Swim Team
Hi-Q, Bronze Pin

PATRICIA TAYLOR
GAA Bowling
All-School Council Delegate
3B Council
Delta Club Vice-President
Marshal
Registration Aide
Lake re View Columnist
Graduation Committee Secretary
Hi-Q, Bronze Pin

BRUCE THOM
Intramural Sports
4B Council
Spanish Club
Gift Committee

MARGARET TOIA
Waller High School

MYRNA TOPLON
Junior Chorus
A Cappella Choir

RICHARD TOUVE
Football Team
All-School Council Delegate
3B Council
Spanish Club
Key Club
Marshal
Concert Orchestra
Concert Band
Hi-Q, Gold Pin
National Honor Society

RICHARD URE
Marshal

PATSY VAN ALSTYNE
GAA
All-School Council Delegate
4B Council
Main Office Practice
Junior Red Cross Delegate
Junior Chorus
Senior Bowling
Decoration Committee

DARLENE VAN DORN
3B Council
127, Gym Office Practice
Special Girls' Chorus
Senior Bowling

ROSEMARIE VAZZANO
GAA
1A, 2A Council
Social Committee
Building and Grounds Committee
Delegate to Executive Club Luncheon
Sigma Tri-Hi-Y Vice-President
Teacher's Aide
136 Office Practice
Mother's Tea Committee
Hi-Q, Silver Pin

BARBARA WALSH
Iota Chi Tri-Hi-Y
Office Practice
Marshal
PTA Page
Junior Red Cross Delegate
Junior Chorus

WENDY WALTRIP
2B, 2A, 3B Council
Chess Club
335 Office Practice
Registration Aide
Junior Red Cross Delegate
Red & White Agent
A Cappella Choir
Senior Service
Senior Bowling
Budget Committee
Hi-Q, Gold Pin
National Honor Society

June Class

SUSAN WARSING (Sue)
1B Council
Amite Tri-Hi-Y Secretary
127, Main Office Practice
Library Aide
Marshal
Lake re View Columnist
Senior Bowling
Class Day Committee

CAROL WASHBURN
GAA Board
GAA 1000 Point Letter
GAA Numerals
All-School Council Delegate
1B, 1A, 2B, 2A, 3B Council
Sigma Tri-Hi-Y President
Main Office Practice
Special Girls' Chorus
Senior Bowling
Prom Committee
Hi-Q, Gold Pin
National Honor Society

JAMES WATSON
4A Council
Key Club
Office Practice
Marshall
Registration Aide
Red & White Advertising Staff
Hi-Q, Gold Pin
Co-President
National Honor Society
Outstanding Senior
Division Room
Vice-President
Lake View Executive Club
Representative
Valedictorian

RONALD WEININGER
Intramural Sports
4A Council
Marshal
Visual Education
Concert Orchestra
Concert Band
Brass Sextet 1956

SANDRA WEISS
130 Office Practice
Library Aide
Marshal
PTA Page
Registration Aide
Junior Chorus
Special Girls' Chorus
Hi-Q, Bronze Pin

DIANE WENTINK
GAA Board
GAA Bowling Secretary
Omega Chi Tri-Hi-Y
Sgt.-at-Arms
German Club Treasurer
Graduation Usher
Red & White Co-Editor '57
Special Girls' Chorus
Ensemble
Mother's Tea Committee
Hi-Q, Gold Pin
National Honor Society
Recording Secretary
Who's Who Among Student Leaders
May Queen Court—
Alternate

GEORGE WHEELER
Football Team
Swimming Team
Baseball Team
All-School Council Delegate
2B Council
Lettermans Club
Marshal
Junior Chorus

GWEN WHEELER
1A Council
Bookroom Aide
Marshal
Registration Aide
Distributive Education
Senior Bowling
Cap & Gown Committee

SHARON WIDMAN
GAA 1000 Point Letter
GAA Numerals
GAA Volleyball
Tournament
Water Ballet
4A Council
Amal Phi Club
Main, 127 Office Practice
Marshal
Junior Red Cross Treasurer
Lake re View Columnist
Graduation Committee
Chairman

DIANA WILKINS (DEE)
Riverside-Brookfield
High School
Lyons Township
High School
Hi-C Club
Spanish Club
Lake re View Staff
Decoration Committee

ALLAN WINQUIST
Marshal

BORIS WLASOFF
Intramural Sports
2B, 2A, 3B Council
Key Club
Alpha Hi-Y Officer
German Club
Visual Education
Junior Chorus
Senior Bowling
Hi-Q, Bronze Pin

RICHARD WOLENBERG
Pony Express
A Cappella Choir

BERNARD WOLFE (BERNIE)
Football Team
Swimimng Team
Intramural Sports
1B, 1A, 2B, 2A, 3B, 3A, 4B, 4A Council
French Club

MARY ELLEN WOOD
GAA Bowling
Apparatus Club
1B, 1A, 3B, 4A Council
Delta Club
337 Office Practice
Lake re View Page Editor
Special Girls' Chorus
Sophomore Turnabout Queen '54
Prom Committee
Hi-Q, Bronze Pin

ALAN WULF
Mark Keppel High School, Alhambra, California
Intramural Sports
1B, 1A, 2B, 2A, 3B, 3A, 4B, 4A Council
Marshal
Announcement Committee

DENISE YORK
All-School Council
Sgt.-at-Arms
Laurels Club
Spanish Club
127 Office Practice
Marshal
Graduation Aide
Lake re View Columnist
May Queen Court

GLORIA ZALKA
Sigma Tri-Hi-Y
Vice-President
1B, 1A, 2B, 2A, 3B, 3A, 4B, 4A Council
Marshal
Junior Red Cross Delegate
Senior Bowling

SHIRLEY ZALKA
Main Office Practice

DIANE ZIMAY
GAA President
GAA Bowling Treasurer
Cheer Leaders Treasurer
Omega Chi Tri-Hi-Y
President
Graduation Aide Captain
Lake re View Co-Editor '57
Special Girls' Chorus
Ensemble
Senior Class Vice-President
Hi-Q, Gold Pin
National Honor Society
Who's Who Among Student
Leaders
May Queen '57

Summer School Graduates

ISABEL L. CASTILLO
GAA Board
Phi Epsilon Club
Spanish Club
Marshal
Registration Aide

BETTY DESHO
Knox High School,
Knox, Indiana
Bookroom Aide
Library Aide
Graduation Aide
Graduation Usher
Red & White Business Staff

KENNETH KRASE
3A Council
Division Treasurer
Marshal
Junior Red Cross Delegate
Pony Express

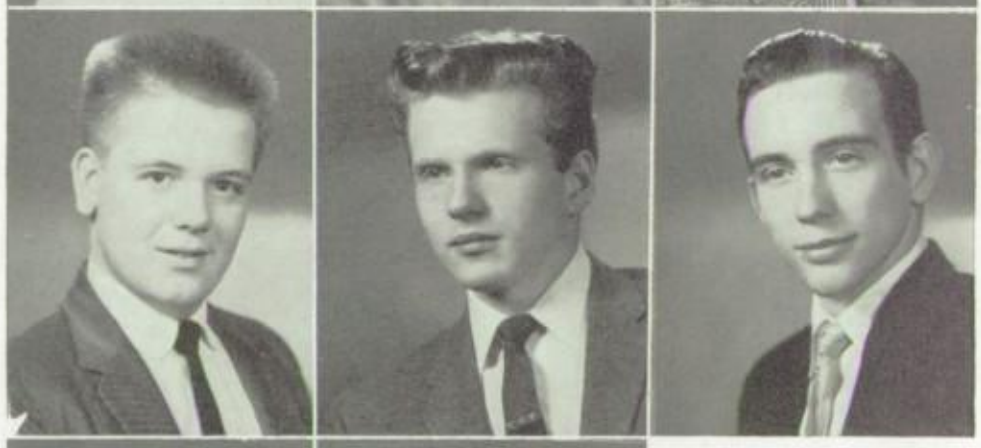

BARRY LENNON
Spanish Club
Intramural Sports
Marshal

CHARLES MURAWSKE
Frosh-Soph Football
Track Team
Intramural Sports
Pony Express
Marshal
Concert Band

WOODROW MURPHY
West Frankfort High
School, West Frankfort,
Illinois

ROBERT TOSH
Crostobal High School,
New Cristobal, Panama
Canal Zone

GEORGE YOHANNAN
Football Team

GIFT COMMITTEE
John Arvenites, Betty Bongarts, Ronald Mayer, Sue Benson, Secretary, Dorothy Bertling, Tom Hill, Bruce Thom, Rita Bocian, Chairman

4A COUNCIL
Front—Marjie Kaplow, Barb Bellettini, Susan Jacob, Helga Meier, Judy Franzen, Joan Kinzle, Danny Sigband
Rear—Jim Watson, Bill Hackbert, Dave Nisberg, Jon Beerman, Don Pine, Diane Zimay

BUDGET COMMITTEE
Front—Maria Ingraffia, Chairman, Wendy Waltrip, Karen Anderson, Joyce Hammerschmidt, Ellyn Saltzman, Nancy Parker
Rear—Joan Nordgren, Ronald Haedike, Darlene Cyr, Secretary

LUNCHEON COMMITTEE
Front—Eleanor Schwartz, Marlene Poppenga
Rear—Sheila Sonken, Arleen Bressie, Terrie Friedman, Diane Marderosian, MaryAnn Mamula, Secretary

CLASS DAY COMMITTEE
Front—Diane O'Connor, Pauline Peters, Sue Warsing, Valerie Peyson, Judy Samuels, Lois Hamm, Secretary, John Ahsmann, Chairman
Rear—Patricia Schneider, Ron Cunningham

CAP AND GOWN COMMITTEE
Richard Storinger, Chairman, Roberta Stopa, Secretary, Carol McCulley, Andrew Freer, Carol Claffy, Joan Alexander, Cecelia Honet

DECORATION COMMITTEE
Front—Sally Lindgren, Pat Van Alstyne, Carol Hettinger, Anita Nelson
Rear—Corinne Schimmel, Diana Wilkins

Magic Moments of a Prom Night

DATE: June 14, 1957

PLACE: Tam O'Shanter Country Club

ANITA NELSON

So great is the importance of advertising to society that words cannot express it properly. As Americans, we have a much more enriched and fruitful economy than any other people in the world through advertising. Every day new products and new ideas come into existence for our daily use and benefit.

The Red and White certainly realizes the significance of advertising; therefore, Lake View is grateful to the patrons who are kind enough to place their ads in our annual.

Advertising

RENT
DRUGS
CIGARS
Walgreens
FOUNTAIN LUNCH
Walgreens
DRUGS

Patrons

A.

Atlantic Polishing Mill, Inc.	2600 W. Addison Street	EAstgate 7-8000

B.

B & B Cafe	951 Addison Street	**Home Cooked Meals**

C.

Charlotte & Esther Beauty Salon	3428 N. Broadway	LAkeview 5-9840
Continental Can Company, Inc.	2930 N. Ashland Ave.	EAstgate 7-1700
Continental Decorating Service	3345 N. Halsted	**Best in decorating**
Corned Beef Center	3352 N. Broadway	BUckingham 1-7976

D.

Duxler and Co.	1910 W. Irving	

F.

R. Felix	3810 Broadway	BIttersweet 8-5443

H.

Alderman John J. Hoellin	1940 Irving Park Rd.	EAstgate 7-4700

K.

Kiddytown	3811 Broadway	**Fun For All**

L.

F. J. Littell Machine Company	4127 N. Ravenswood	EAstgate 7-5000

M.

Mother & Son Bakery	3947 N. Ashland Ave.	**Fine Bakery Goods**

P.

Propst Meats	3930 N. Ashland Ave.	LAkeview 5-4340

S.

Schultze's Delicatessen	709 W. North Ave.	MIchigan 2-6716
	3321 N. Lincoln Ave.	DIversey 8-0351

Z.

C. B. Zeller	1457 Belmont Ave.	**Real Estate**

Good Luck Sports!

Marquette Sports Equipment

3206-08 W. 63rd Street

GRovehill 6-8510

Chicago 29, Illinois

Lake View Key Club

"We Build Through Service"

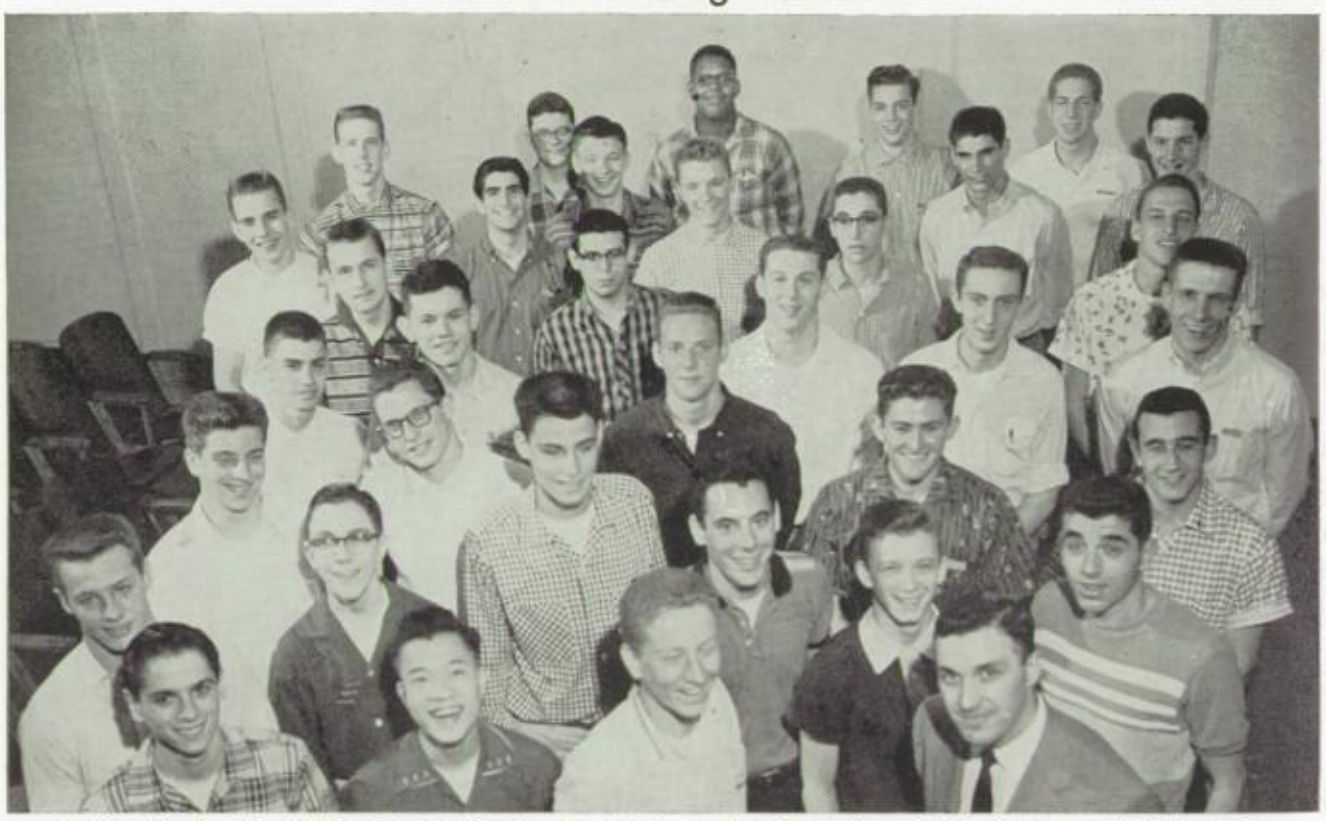

Row 1—D. Sigband, B. Chin, P. Fischheimer, Sponsor Mr. Harrison. *Row 2*—A. Rozycki, R. Phillips, T. Saidel, J. Beerman, S. Shanoff, T. Foerster. *Row 3*—L. Gelstein, D. Schurman, A. Krause, G. Asher, J. Pearl. *Row 4*—M. Burdick, R. Haedike, P. Dlugie, D. Williams, K. Redelscheimer. *Row 5*—W. Phillips, R. Mayer, B. Gordon, A. Altchul. *Row 6*—N. Dupon, I. King, R. Nelson, L. Mages, S. Gratch. *Row 7*—J. Hanson, J. Feeley, A. Stewart, R. Touve, S. Altchul.

OFFICERS

President	Phillip Fischheimer	Secretary	Tom Pearl
Immediate Past President	Danny Sigband	Treasurer	Terry Saidel
1st Vice-President	Tom Foerster	Sgt.-at-Arms	Avrum Krause
2nd Vice-President	Karl Redelsheimer	Chaplain	Ed Timm

Compliments of Laurels

1st row (bottom) left to right—I. Briteberg, M. Fishman, C. Blinder, M. Kaplow, B. Rosenthal, J. Shulman, L. Sher
2nd row—M. Udolph, B. Ellison, S. Kaplan, E. Antler, B. Grossman, G. Rabin
3rd row—P. Polakow, L. Gault, S. Rubenstein, F. Friedman, N. Ruttenberg, B. Roos
4th row—S. Ginsberg, S. Miller, P. Schwartz, C. Bernberg, R. Bloom, H. Myers
5th row—J. Cohen, J. Myers, J. Rosen, S. Rissman, J. Brodkin
6th row—S. Rosner, M. Satler, M. Gertz, L Gordon
7th row—S. Gumbiner, B. Yavitz, J. Nudelman, N. Pickard
8th row—S. Kaplan, P. Wrissman, B. Rubenstein, A. Sagalovitch, J. Moses
9th row—M. Kharasch, E. Saltzman, B. Rosenberg, S. Ginsberg, S. Bernstein, D. Rosenberg, J. Nissman

When remodeling your kitchen, or building a new home, get the very latest, fully formed formica tops.

A. L. NOVAK CO.

2700 W. BELMONT

CHICAGO

JUniper 8-1500

Compliments of

Thalia

TRI-HI-Y

Best Wishes from **LAMBDA PHI HI-Y**

Row 1—K. Finfer, Sergeant-at-Arms; P. Wester, Vice-president; D. Williams, President; V. Chiss, Secretary; W. Endicott, Treasurer
Row 2—M. Ruffner, B. Levine, T. Adams, I. Thom, W. Auny
Row 3—C. Dickow, B. Kerr, N. Simon, G. Melton, R. Shapiro
Row 4—A. Bernberg, P. Soble, J. Brezinsky, B. Daskal, R. Belsner
Row 5—B. Shevick, L. Soibel, B. Schuman, A. Morgan, B. Kern
Row 6—M. Kutchins, E. Timm

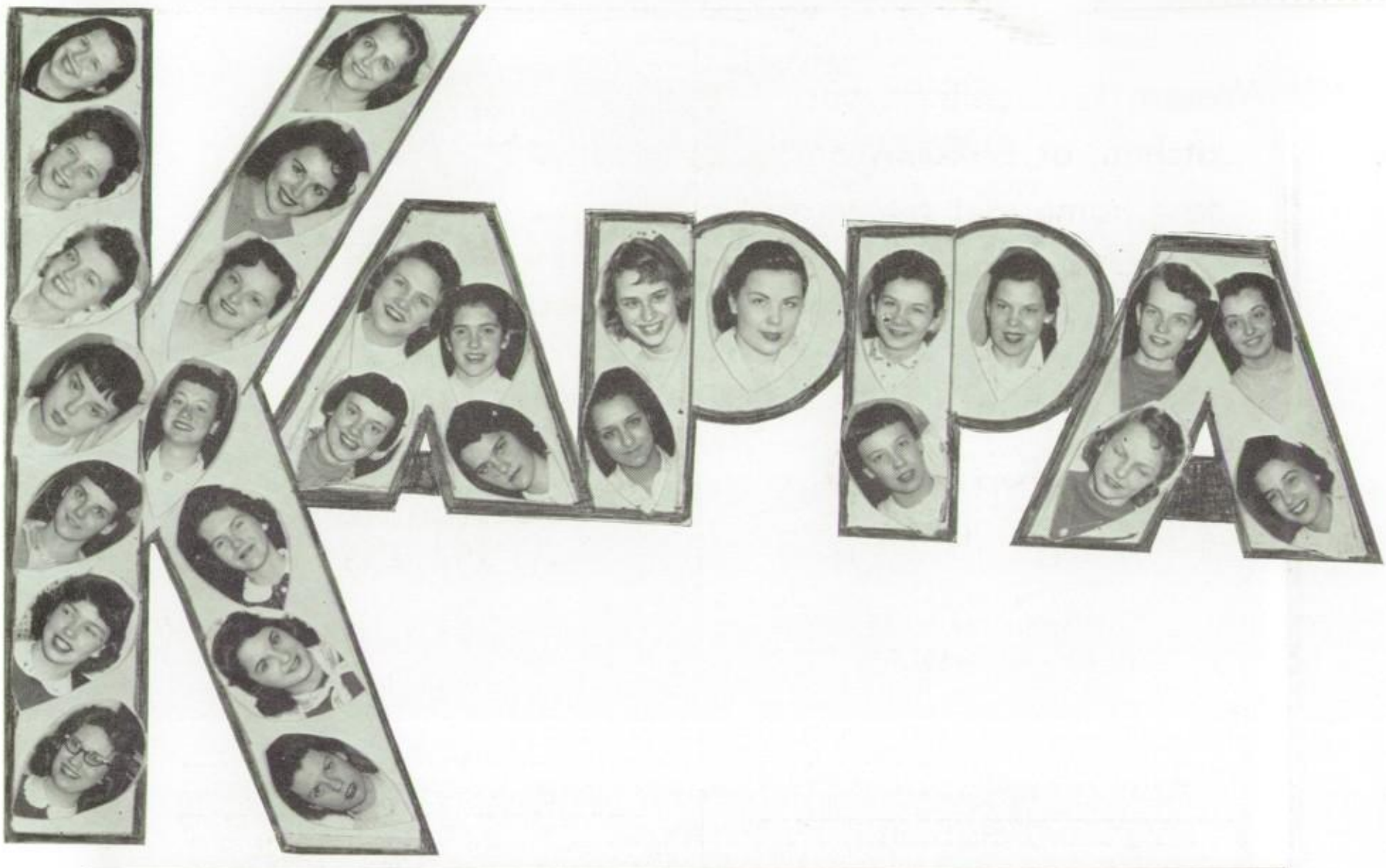

Best Wishes

to

the Class of '57

from

the

BALLY MFG. CO.

2640 BELMONT AVENUE

OMEGA
CHI

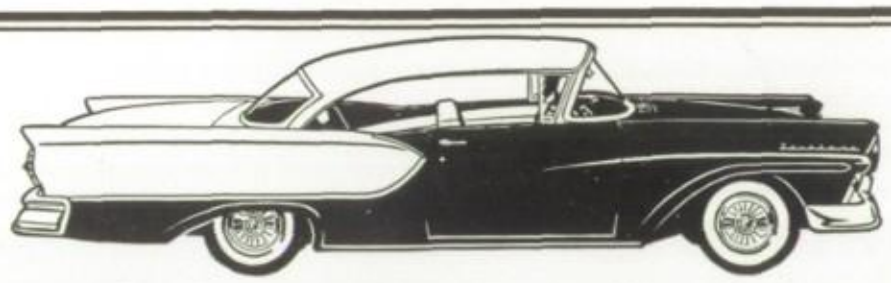

ALVIN MOTORS INC.

AUTHORIZED FORD DEALER

Sales — Service — Parts

2101 W. IRVING PARK ROAD — INdependence 3-6800

SPIES BROTHERS, INC.

FOR BEST CLASS RINGS MADE

BUY WITH CONFIDENCE
IN YOUR NEIGHBORHOOD

Factory & Sales Office — Phone
1140 W. Cornelia Ave. — LA 5-7510

AIR CONTROL Inc.

INDUSTRIAL

PNEUMATIC EQUIPMENT

519 MILWAUKEE AVENUE
HAymarket 1-4055
CHICAGO, ILLINOIS

Roberton Mfg. Co.

2717 No. Ashland Avenue

Power Lawn Mowers
for the Home

EA 7-9595

Compliments of

STUDENT COUNCIL

President ..... KOSTAS GERILOMATOS
1st Vice President ..... PHILIP KRONE
2nd Vice President ..... JUDY COHEN
Recording Secretary ..... JUDY SHULMAN
Corresponding Secretary ..... MARJIE KAPLOW
Treasurer ..... DON SPEROS
Sgts.-at-Arms ..... JOEY JOSEPH
DENISE YORK

Marshall Studios

162 N. STATE STREET

STate 2-2462

How you can cushion the shock

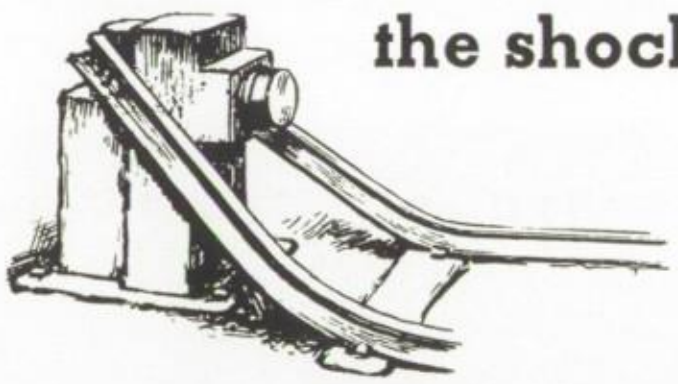

When you step from the ordered routine of your high school curriculum to the hurly-burly of the market place, there are bound to be moments of doubt and indecision. Being on your own may prove more of a shock than you had anticipated. But of one thing you can be certain. Rough roads are made smoother for the boy or girl equipped with reliable shock absorbers. One of these is, money in the bank. Money is not an end in itself, but the ability to save, is one of the first tests of competence every graduate must face sooner or later. Do not delay in setting up your savings program until you are earning more money. Once you learn to deposit a part of every dollar you receive, you will have acquired a habit which will cushion most of the shocks for which you are otherwise unprepared. We are here to help you. Start today and keep everlastingly at it.

LAKE VIEW TRUST AND SAVINGS BANK

LINCOLN, BELMONT AND ASHLAND AVENUES

Established 1905

MEMBER FEDERAL DEPOSIT INSURANCE CORPORATION

PHI EPSILON

IOTA CHI

A. Hanson, President
M. Poppenga, V.P.
M. Ernst, Rec. Secretary
F. Gutwein, Corr. Sec.

S. Jacobs, Treasurer
P. Mc Govern, Chaplain
D. Quigley, Sgt.-at-Arm
G. Cole, Sgt.-at-Arms

CHEER SHOP

. . . SCHOOL SUPPLIES

. . . RENTAL LIBRARY

. . . GREETING CARDS

. . . TOYS AND GAMES

1529 IRVING PARK RD.

BUckingham 1-6616

Famous for more than a half century for

TALENT TO ORIGINATE

SKILL TO PRODUCE

AMERICAN COLORTYPE COMPANY

1151 Roscoe Street

Printers, Lithographers and Publishers

HARVEY'S

Wishes the Class of '57 Every Success

DELTA DELTA DELTA

Pres.	Barbara Bellettini
Vice Pres.	Annie Brown
Rec. Sec.	Elaine Garand
Corres. Sec.	Christine Carlson
Treasurer	Janet Mossberg
Sgt.-at-Arms	Nancy Downey
Chaplain	Flo Erwin

Pres.	Nancy Downey
Vice Pres.	Pat Taylor
Rec. Sec.	Pat Eland
Corres. Sec.	Linda Brown
Treasurer	Valerie Payson
Sgt.-at-Arms	Marge Gill
Chaplain	Barbara Bellettini

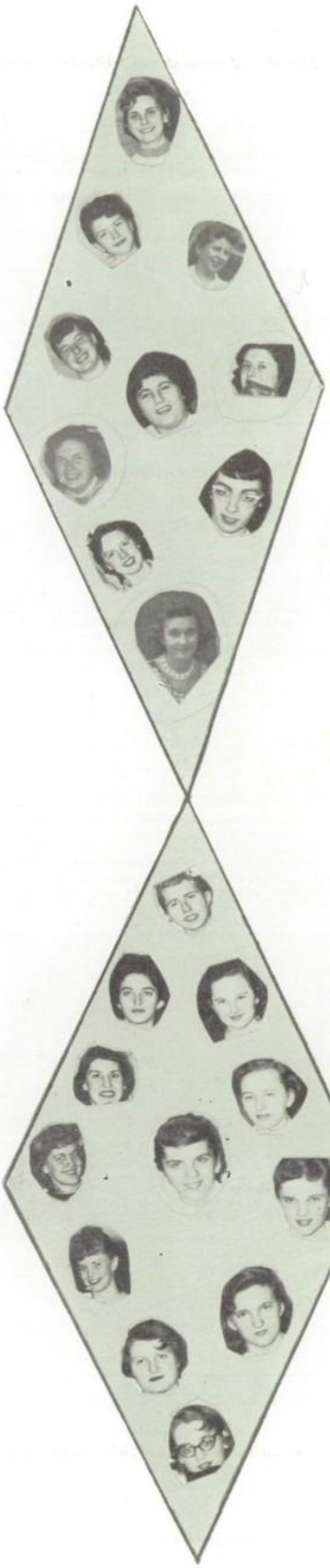

Compliments

of

THETA

OFFICERS

1st Sem.	2nd Sem.
Pres. — Dolores Nystrom	Louise Dewar
Veep — Iris Marder	Edwina Alston
Sec. — Edwina Alston	Karen Anderson
Treas. — Adrienne Zipperman	Adrienne Zipperman
Chaplain — Judy Praust	Nancy Klotz
Sgt.-at-Arms — Judy Gioia and Louise Dewar	Judy Gioia and Marge Gendusa

MEMBERS

Sonja Aghakan
Helen Augenlicht
Marlene Badekow
Anne Barnett
Joyce Brandwein
Elise Cohel
Shiela Damians
Mary Falco
Lorie Fumel
Sharon Gagen
Joyce Harrington
Carla Hosinger
Nancy Johnson
Mary Ann Mamula
Ann Martinka
Kathy Niemac
Kathy Schweininger
Maureen Seligman
Judy Weckinger
Gloria Wigand

Congratulations

1957

Graduates

from

IDA RATNER MEMORIAL FUND

CITY of HOPE

Compliments of...

ALPHA

Left:

Margie Kaplow *(top)*
Rosie Mullen
Marge Carlson
Shirley Haines
Peggy Crouch
Linda Frank
Roberta Stopa
Maureen Cannon
Joyce Winston
Joyce Offenlock
Pat Castaldo
Sharon Bertram
Carol Axelson

Middle (left to right):

Anne Jeter
Judy Samuels, pres.
Judy Stone

Right:

Terrie Friedman
JoAnn Bates
Cindy Maddox
Sue Rubenstein
Alice Blood
Bobbie Arnstein
Marty Ratzka
Bambi Roos
Judi Shulman
Nancy Ruttenberg
Ellyn Saltzman

BEST WISHES

to

THE CLASS

of

"57"

from your

MANY FRIENDS

at the

STEWART-WARNER CORP.

CHAMBERS
TV & APPLIANCE CO.

3546 N. ASHLAND

GR 7-2844 BU 1-7373

Television Service Is Our Specialty
17 Years in Lake View

Compliments

of

Ace Fastener Corporation

Manufacturers of the World's Best Stapling Machines

3415 N. ASHLAND AVENUE

THE NAGEL-CHASE MANUFACTURING CO.

General Offices and Factory

2611-23 N. ASHLAND AVE.
CHICAGO 13, ILLINOIS

Roller Skating
is fun at

RIVERVIEW ROLLER RINK

2500 W. BELMONT

OPEN NITELY—7:30 to 11 P.M.

Special Rates to Groups and Clubs

THE BOOSTER IS YOUR PAPER

News of the family, student, and school activity and accomplishments is always welcome—suitable pictures, too.

LINCOLN-BELMONT SHERIDAN CENTER LAKE VIEW AND SUNDAY BOOSTER

3114 N. Greenview **BU 1-7500**

KLEE BROS.

A Division of

MAURICE L. ROTHSCHILD & CO.

Featuring the Finest Name Brands in

MEN'S and STUDENTS' CLOTHING and FURNISHINGS

SPORT SHIRTS	SLACKS	SPORT COATS
By Mr.	By Eagle	By Eagle
By Mr.	By Esquire	By Don Richard

Now an Entire New Floor for Women

Featuring the Newest Fashions in
Coats - Furs - Dresses - Shoes - Hats
Sportswear and Accessories
By Leading Designers

Belmont at Lincoln, Cicero & Irving Pk.

BU 1-7800 SP 7-8000

May Sons

NORTH: 3160 Lincoln Ave.

SOUTH: 871 E. 63rd St.

WEST: 4113 Madison St.

Shop in Air-conditioned Comfort

Compliments of

AMAL PHI

Congratulations to
the classes
of
1957

Compliments of

MAGES

SPORTING GOODS CO.

Compliments of

Gingiss Bros. Inc.

Men's Formal Wear Specialists

PHILLIPS'
"BUTTER KIST"
BAKERY

1955 BELMONT AVENUE
BU 1-4150

"BAKERY GOODS FOR THE
DISCRIMINATING PATRON"

Compliments of

ALPHA
HI-Y

Compliments of

SIGMA

President ..... JOAN NORDGREN
Vice President ..... ROSEMARIE VAZZANO
Secretary ..... DARLENE VAN DORN
Treasurer ..... SANDRA CAMERON
Chaplain ..... PATRICIA FLANIGAN
Sgt. at Arms ..... CAROL WASHBURN

Donna Altergott
Dottie Altermeir
Penny Auxier
Marylin Backmeir
Beverly Broski
Judy Catanzara
Sandra Cederholm
Eileen Chiarilli
Carole Comiskey
Tredy Dobleman
Marlene Fiegl
Carole Lagerblad
Melva Lartz
Sue Kochan
Jackie Mueller
Kathy O'Connor
Vickie O'Connor
Sue Oker
Karen Ramey
Kay Rublcaba
Karen Schewiger
Elsie Stohl
Corrine Speckt
Patricia Van Dyke

"For God so loved the world, He gave His only begotten Son, that whosoever believeth in Him should not perish, but have everlasting life."—John 3:16.

Lake View Hi-C Club

LAKE VIEW HI-C CLUB BASKETBALL TEAM
1956-57

The Lake View Hi-C Club Basketball Team placed second in the north division. They won six games while losing one. Above are the team members being presented with trophies from their coach and also the North Side Supervisor of the Hi-C Clubs George Rice. From left to right we have: Mike Lagattuta, Ronald Cummingham, Alan Grimshaw, Coach George Rice, Jim Moore and James Malouf. Other Members of the team were Earl Sutton, Charles Smolk, Robert Woefle and Joseph Messino.

"Make a joyful noise unto the Lord. Serve the Lord with gladness."
— Psalms 100:1, 2.

This ad is sponsored by the Lake View Hi-C Club. Members of the club cordially invite everyone who attends Lake View High School to be a member. The club meets on Tuesday nights at 7:45 P.M. at Fellowship Hall at 3600 Magnolia. Hi-C's purpose is to promote Christian living among the students at Lake View. We hope you will visit us soon. Thank you.

GEORGE RICE, *Sponsor and Director '49-'56*
GORDON STILLMAN, *Director '56-'57*
NADINE BIAS, *Girls' Advisor '56-'57*
LEE LANE, *President '57*
JOE JOAQUIM, *Asst. Director '55*

Compliments of

Chi Corona

TRI-HI-Y

President ..... Joyce Moretti

Vice President ..... Carol Geske

Secretary ..... Frances Frank

Treasurer ..... Jo Ann Zillman

Sgt.-at-Arms ..... Faye Dunham, Rose Gaus

Chaplain ..... Phyllis Camp

Ruby Arrington
Emily Benedetti
Jeannette Boam
Linda Burroughs
Elizabeth Cozzi
Florann Dexter
Marilyn Humphreys
Ethel Hooker
Carol Kern
Marilyn Kinkaid
Ellen Klaszky
Irene Klaszky
Linda Lloyd
Blanche Nelson
Gloria Ochotnicky
Carol Roggemann
LaDon Russell
Marilyn Sanner
JoAnne Schafer
Barbara Schultz
Betti Strey

Compliments

of

U. S. BOTTLERS MACHINERY CO.

DON'T

STOP

NOW!

YOU ARE AMERICA'S FUTURE

You are a new generation's
Soldiers of Fortune —
So don't "sit on your laurels"
and waste those youthful
energies you alone possess.

DON'T STOP NOW!

You are the storehouse of
Nation's uncounted wealth, its
dynamic ideas, its progress
thru an unceasing quest for
knowledge—doing—making.

DON'T STOP NOW!

You are the Bakers and Bankers
the Doctors and Engineers,
Judges and Senators, Builders
and Architects of America's
Proud and Wonderful Heritage.

DON'T STOP NOW!

Grow and carry on traditions
of PROGRESS THRU KNOWLEDGE
imbued within you by your
School and your studies.

CONGRATULATIONS

CLASS OF 1957

CRONAME

INCORPORATED

Specialist in Fine Metal Craft

Since 1903

3701 Ravenswood Ave. Chicago 13

VICTOR

BUSINESS MACHINES

ADDING MACHINES
CASH REGISTER SYSTEMS

PRINTING CALCULATORS
PRICE MARKING MACHINES

INDUSTRIAL EQUIPMENT

ELECTRI-CARS

ELECTRONIC DEVICES

Electric vehicles for
Golfing and movement
of personnel and
Industrial Material

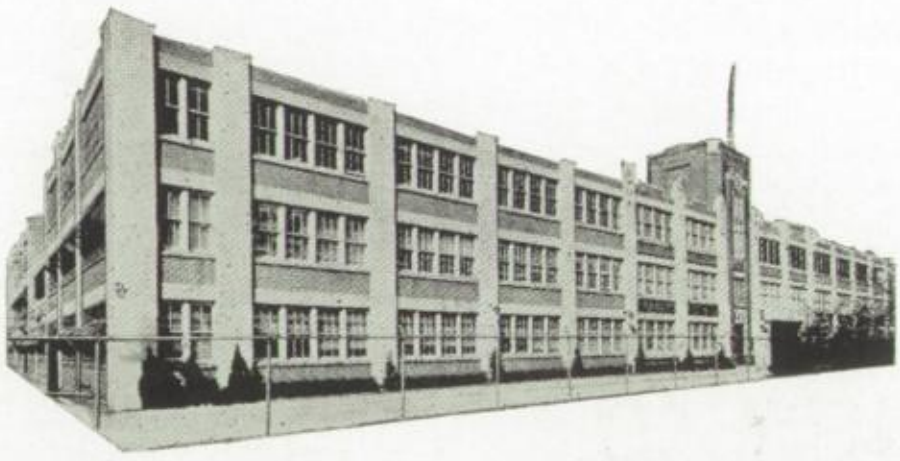

VICTOR ADDING MACHINE CO.

3900 N. ROCKWELL ST. CHICAGO 18, ILLINOIS

Compliments of

TRIANGLE TOOL and MANUFACTURING Co.

3415 N. ASHLAND AVENUE
Chicago, Illinois

To

"LAKE VIEW"

(the greatest)

Love,

"KAPS"

ASHLAND-ADDISON FLORIST
Flowers for All Occasions
3613 N. ASHLAND AVENUE
Chicago, Illinois
S. Roy Sheffield BUckingham 1-3920

HOFFINGS DEPT. STORE

SERVING THE GREAT LAKE VIEW
COMMUNITY FOR 38 YEARS
WITH QUALITY FURNISHINGS FOR
ALL THE FAMILY AND HOME

Our Congratulations to Lake View High School on Its 100th Anniversary

---

MOSER

PAUL MOSER, Ph.B., J.D.
REGULAR SECRETARIAL COURSES for high school graduates (Bulletin HT)
SPECIAL FOUR AND SIX MONTHS' INTENSIVE SECRETARIAL COURSES *for college girls* (Bulletin CT),
EVENING COURSES (Bulletin ET), **on Monday and Thursday**
Dormitory accommodations.
at MOSER
57 East Jackson Boulevard
Chicago 4, WAbash 2-7377

Phones: LIncoln 9-7357 — LIncoln 9-8880

Keni's

BEAUTY SALON

3356½ N. BROADWAY
Chicago, Illinois

"The Salon with the Permanent Reputation"

Prepare for a Good Paying Career in Electronics

Contact

De VRY Technical Institute

4141 Belmont Ave. Chicago 44, Ill.
Phone: KIldare 5-2700

"One of America's Foremost Electronics Training Centers"

CENTRAL SCIENTIFIC CO.

1700 IRVING PARK RD.

"A Friendly Place to Work"

LAKE VIEW BOWLING ALLEY

at

LAKE VIEW LEAGUES BOWL

The Lake View Girls' Athletic Association uses these fine alleys. Next year they hope to have at least thirty teams participating

Mr. John Jenkins is the owner of
two of the largest bowling lanes
in Chicago.

LAKE VIEW BOWLING
(50 Lanes)
3239 N. Clark St.

SHERIDAN RECREATION
(54 Lanes)
1004 W. Wilson

Congratulations to the
Class of 1957

Lincoln-Belmont
YMCA

HOME OF LAKE VIEW'S
HI-Y & TRI-HI-Y CLUBS

TRI-HI-Y
Alpha . . . Amite . . . Chi-Corona
Iota-Chi . . . Kappa . . . Omega-Chi
Phi-Epsilon . . . Thalia . . . Theta . . . Sigma
Del-Mi-Ki

HI-Y
Alpha . . . Lambda-Phi

CO-ED CLUB
Beta Chi
Athena's Athletic Club

3333 N. MARSHFIELD
PHONE: BIttersweet 8-3333

DEarborn 2-2824

R. M. POEHLMAN
Jewelers - Stationers - Medalists
MORGAN'S, INC.
305 West Madison St.
Chicago 6, Illinois

NELSON BROTHERS

FIRST IN FURNITURE

CHICAGO - MILWAUKEE

MID-STATE MOTORS, Inc.

FORD PASSENGER CARS
FORD TRUCKS

SALES & SERVICE
A-1 USED CARS

3535 N. Ashland Avenue
Chicago 13, Illinois

Telephone: EAstgate 7-9000

Former Champion Jack Dempsey and Alderman Charles H. Weber

CONGRATULATIONS!

TO THE

Lake View High School Graduates

May You All Be World Champions

ALDERMAN CHARLES H. WEBER

45th WARD

Publisher

INDEPENDENT NEWSPAPERS

3136 N. ASHLAND -:- WE 5-0041

LEANDER COMPANY

PUBLISHERS OF THE RED AND WHITE

Dear Ken,
Good luck to our
of the greatest guys I
know. I'm sure that
your life will be very
successful for nobody
deserves it more.
Your buddy
John

Announces

THE OPENING OF ITS OWN

PHOTOGRAPHY STUDIO

LEANDER STUDIO INC.

218 SO. WABASH AVE.

LEANDER PUBLISHING COMPANY

3509 NO. ASHLAND AVE. — CHICAGO

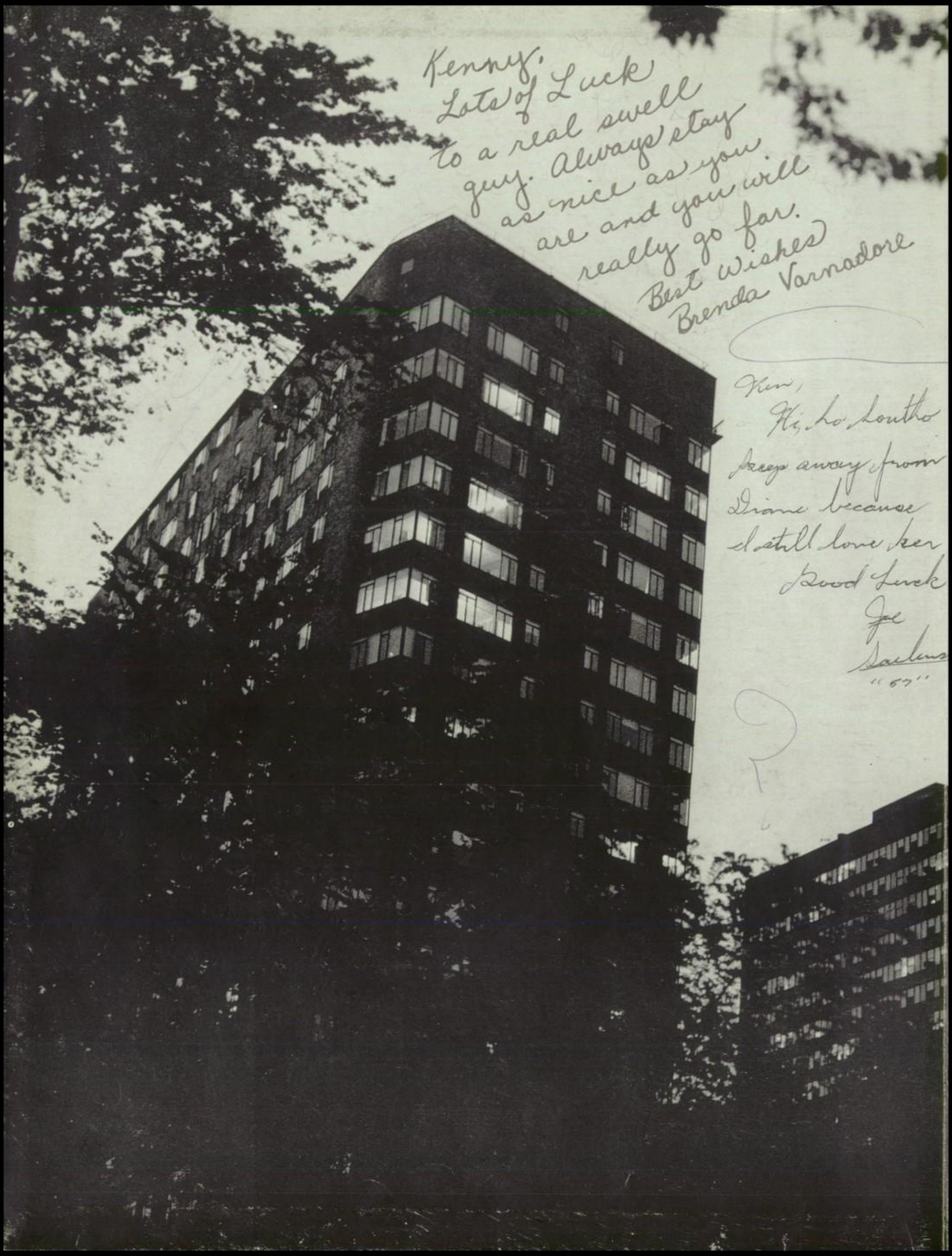

Kenny,
Lots of Luck
to a real swell
guy. Always stay
as nice as you
are and you will
really go far.
Best Wishes
Brenda Varnadore

Ken,
Hi, ho Louthe
keep away from
Diane because
I still love her
Good Luck
Joe
Sartens
"67"

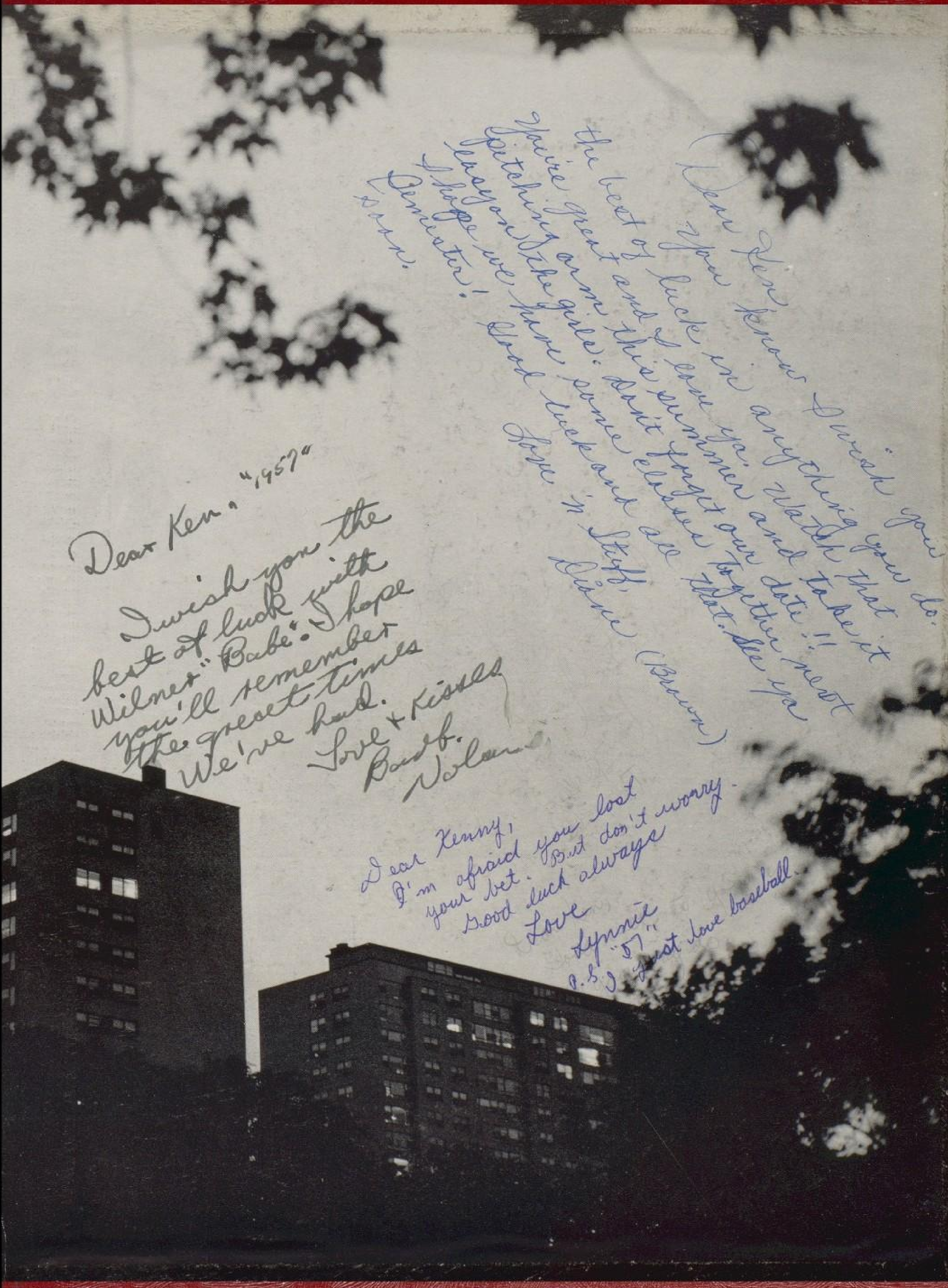

Dear Ken
You know I wish you
the best of luck in anything you do.
You're great and I love ya. Watch that
pitching arm this summer and take it
easy with the girls. Don't forget our date!!
I hope we have some classes together next
semester! Good luck and all that. See ya
soon.
Love 'n Stuff,
Diane (Brown)

Dear Ken, "1957"
I wish you the
best of luck with
Wilner "Babe". I hope
you'll remember
the great times
We've had.
Love + kisses
Bud f.
Nolan

Dear Kenny,
I'm afraid you lost
your bet. But don't worry.
Good luck always
Love
Lynnie
"57"
P.S. I just love baseball.